

Almor West Elementary

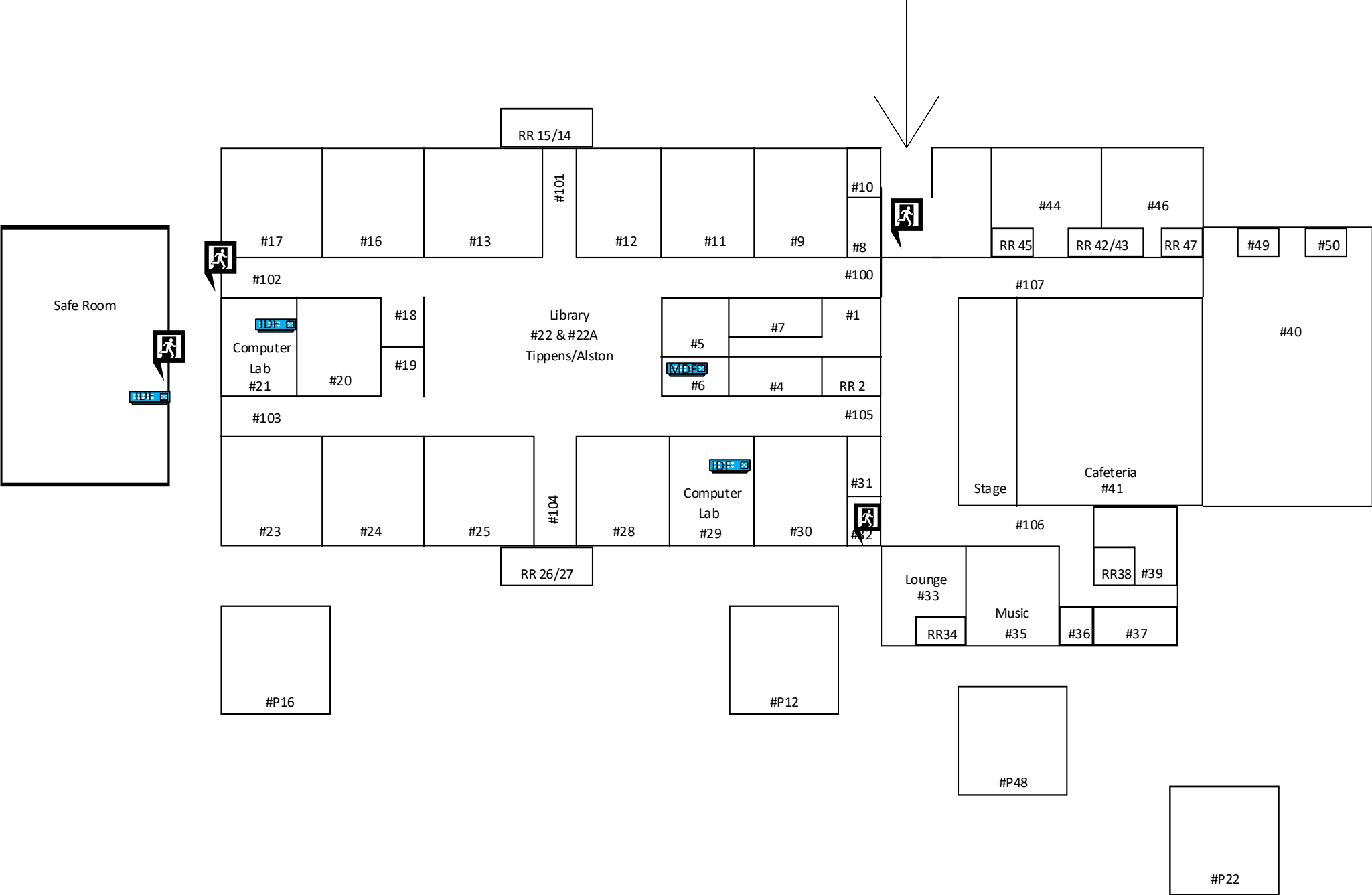

Brockland SSC

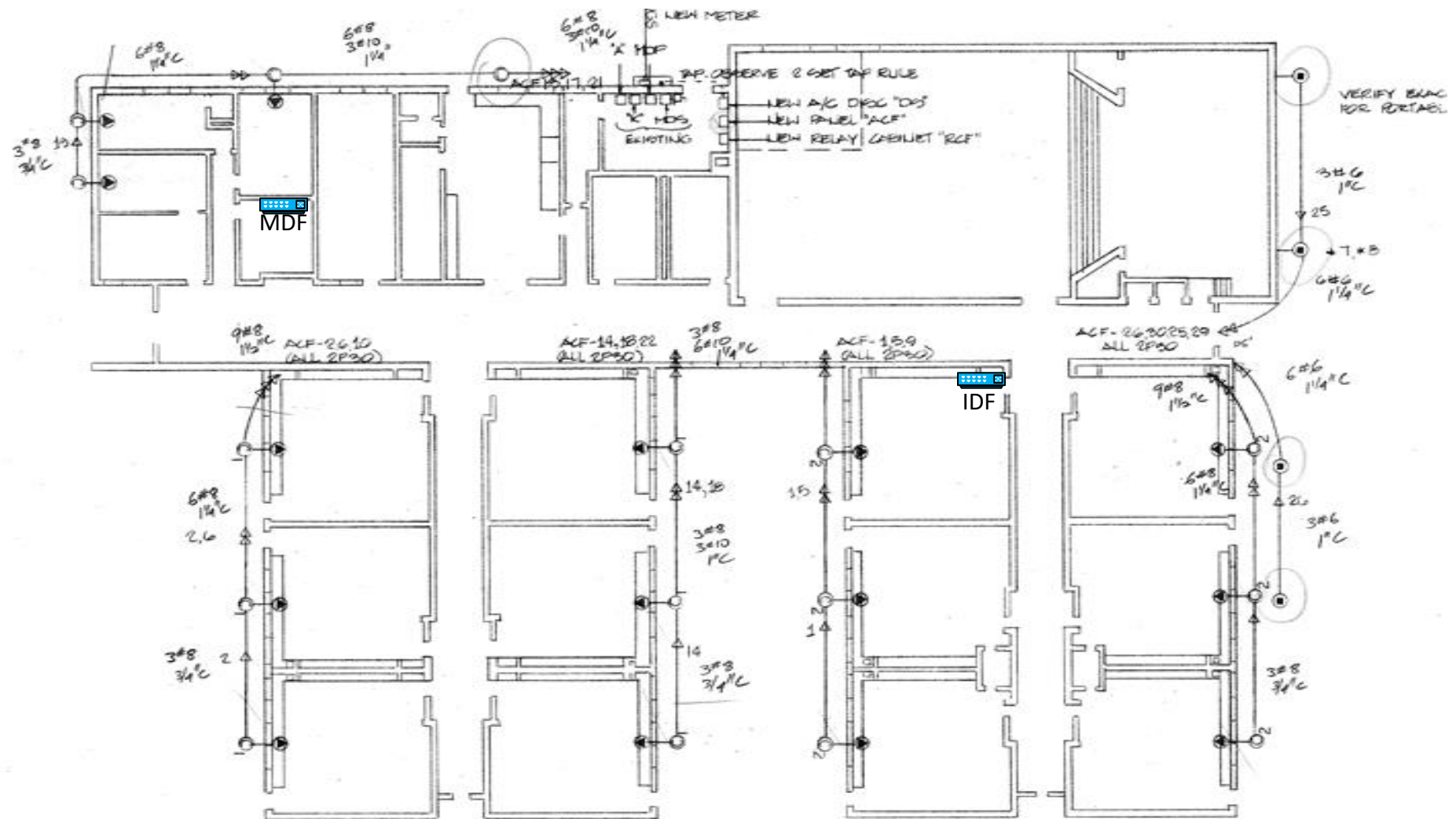

Carriage Hills Elementary

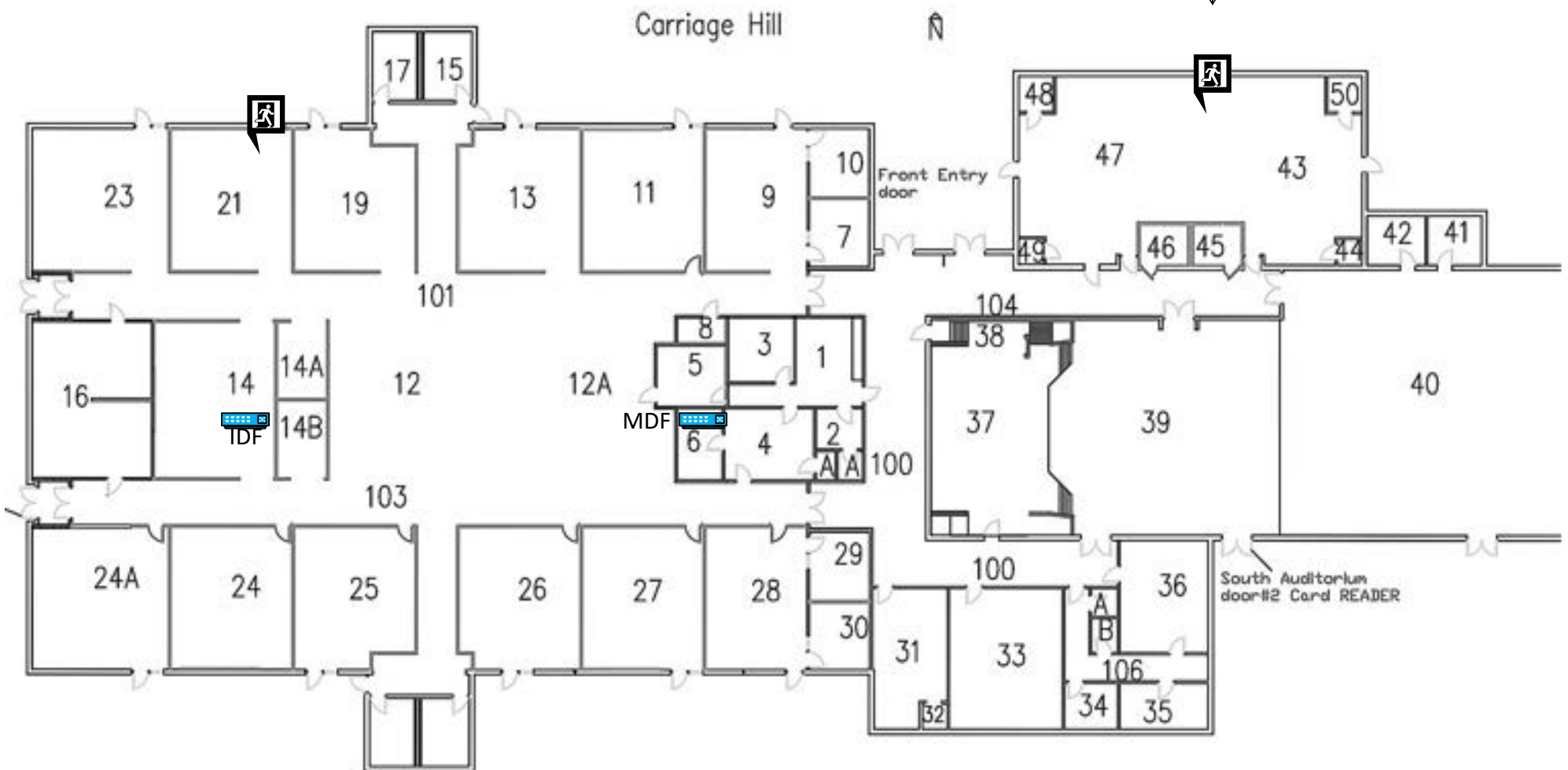
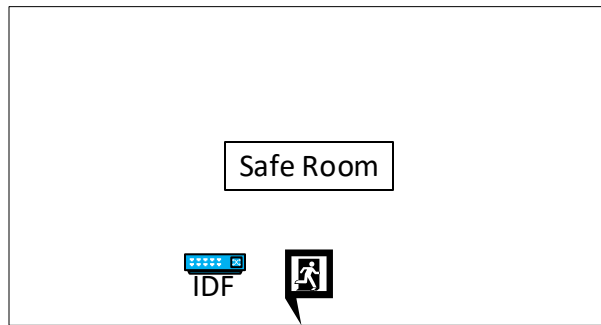

Central Middle School

1201 NW Ft. Sill Blvd.

Lawton, Oklahoma

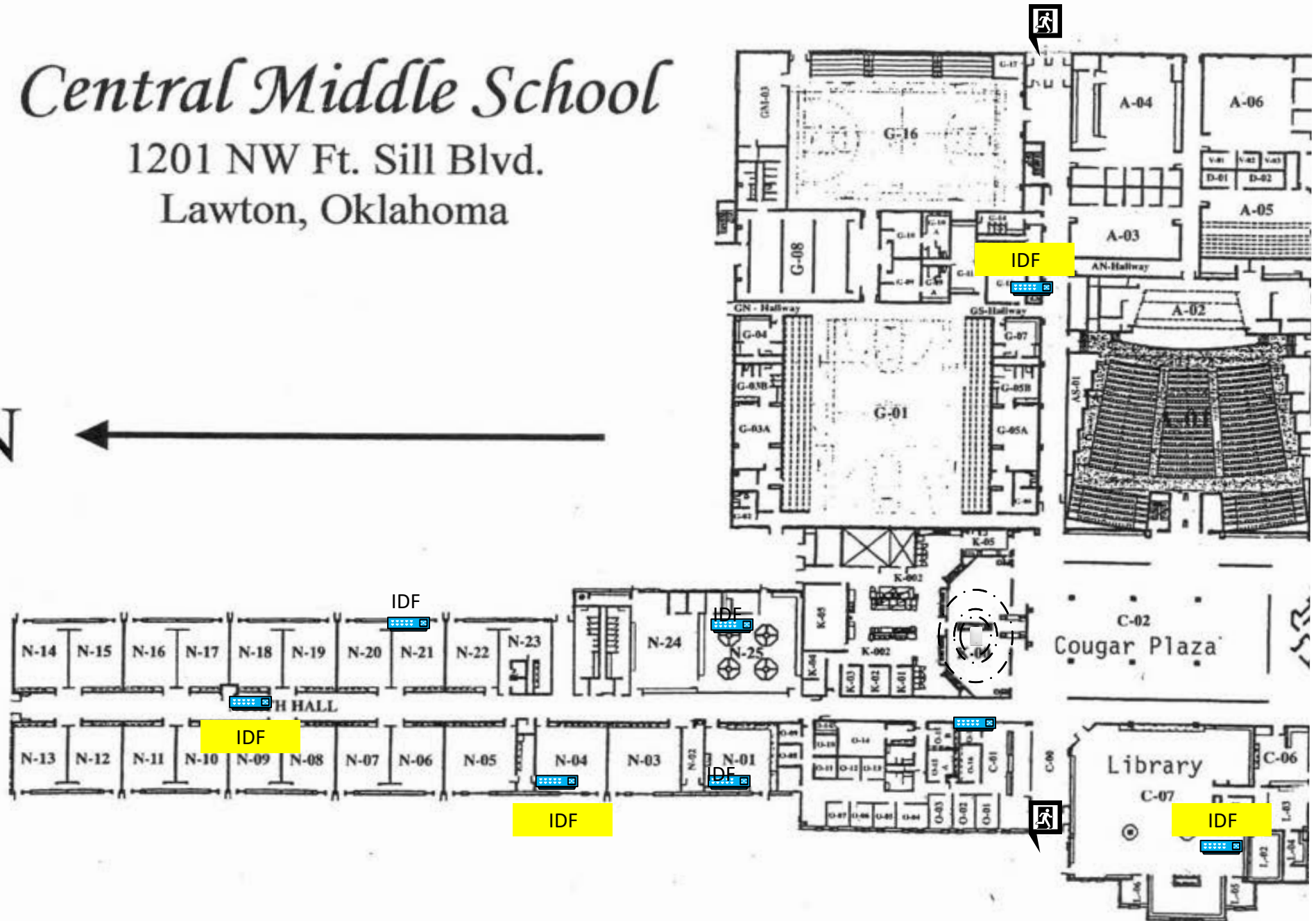

Central Middle School

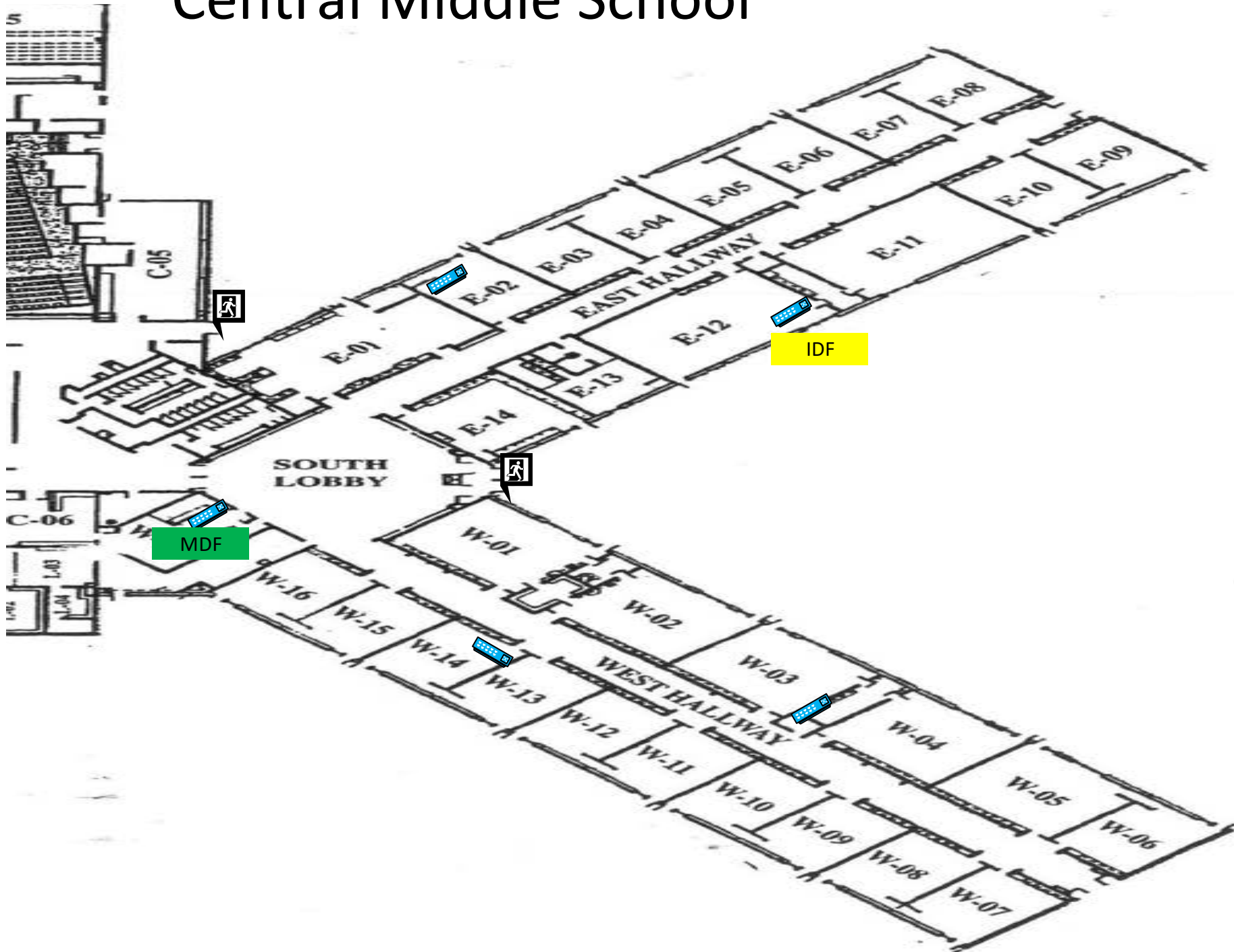

Cleveland Elementary



Crosby Park Elementary



Safe Room

IDF

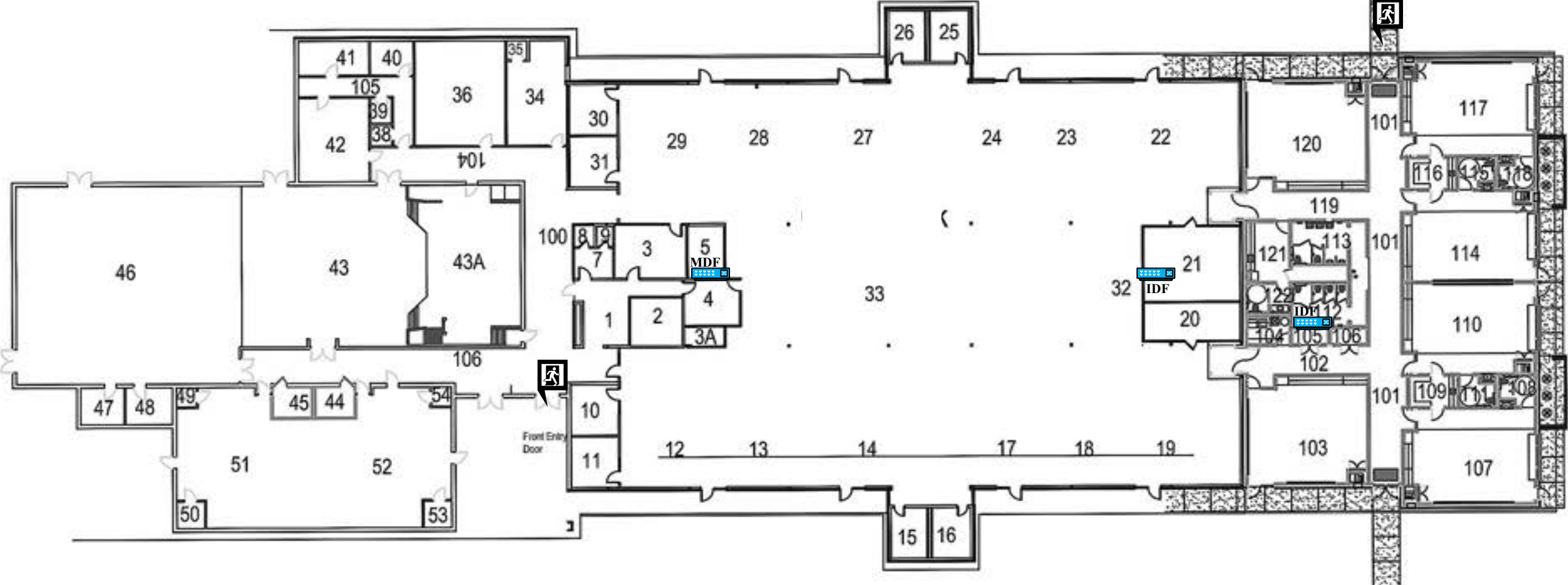

9

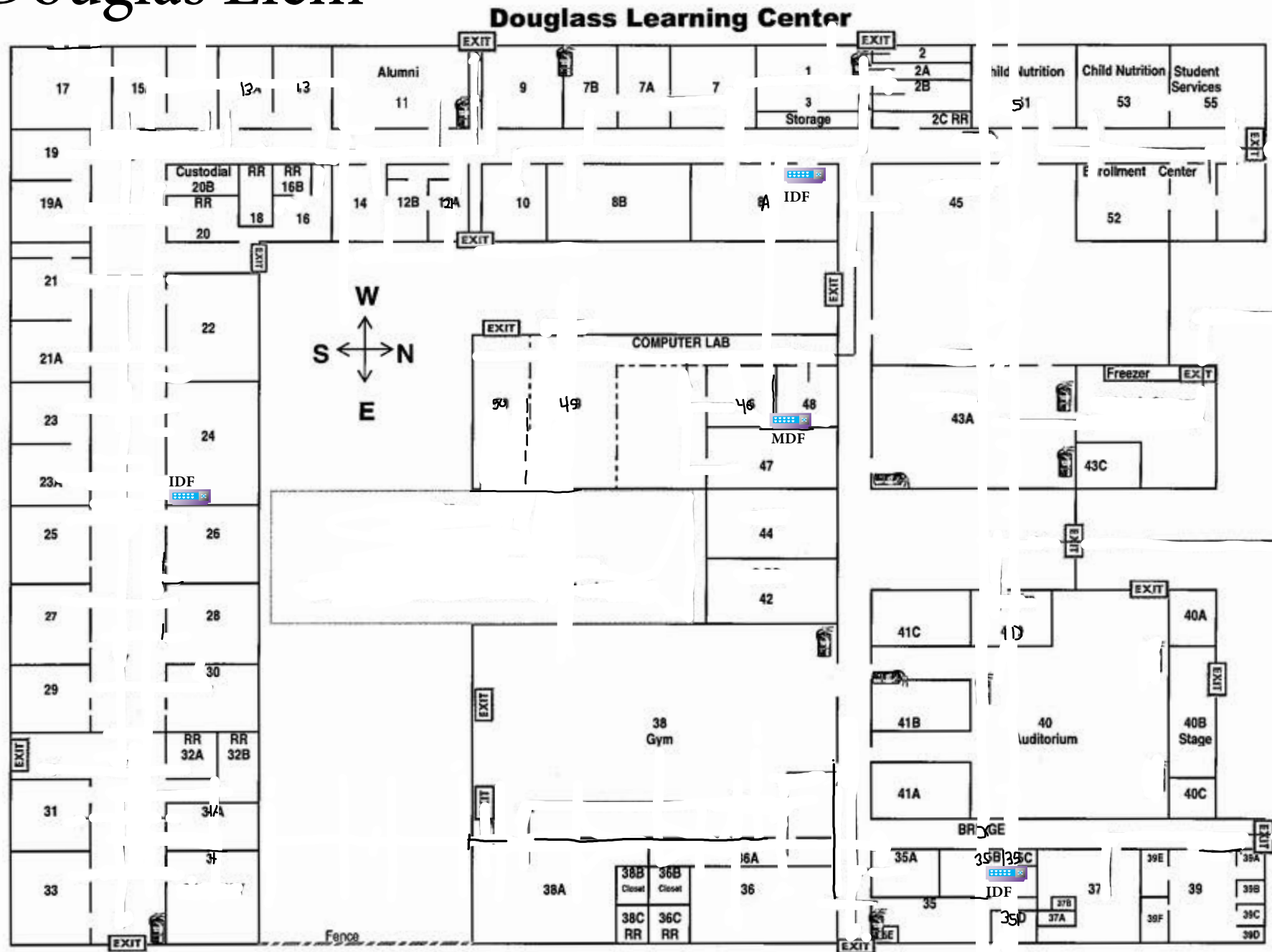

Edison Elementary

* Digi will reuse card readers and locking mechanisms on existing controlled doors.

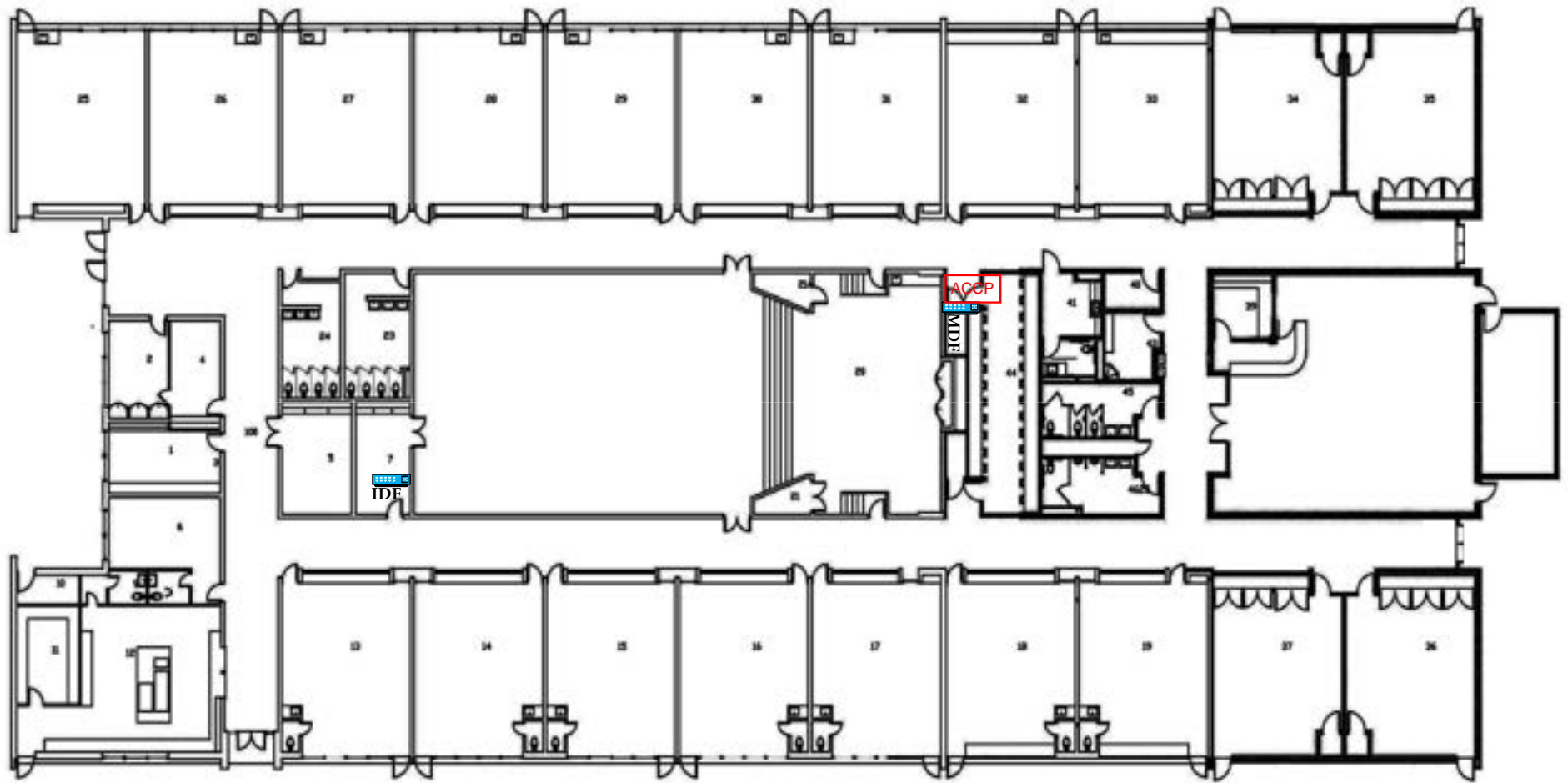

Eisenhower Elementary

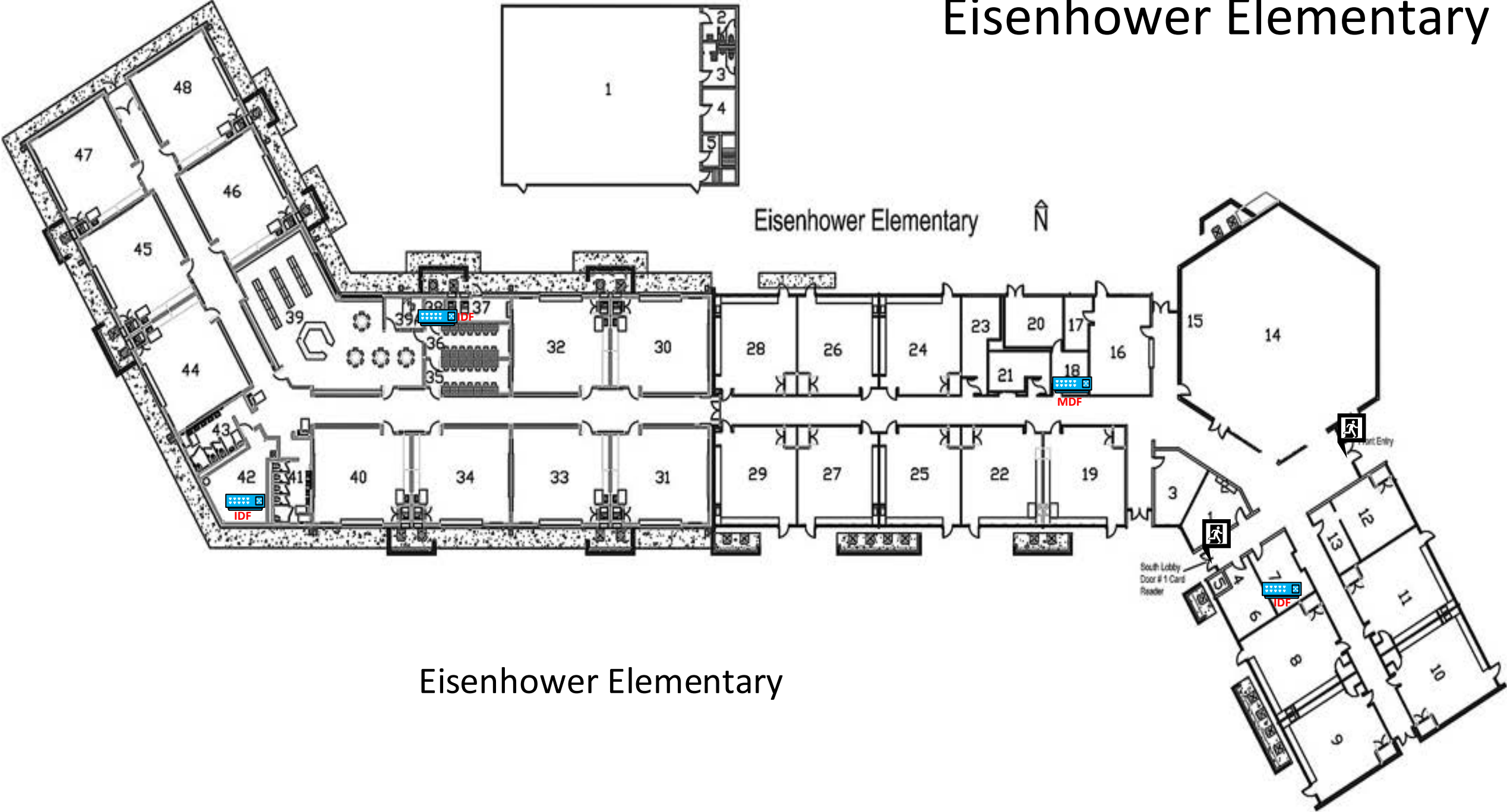

Eisenhower High School

Eisenhower High Main Lower floor

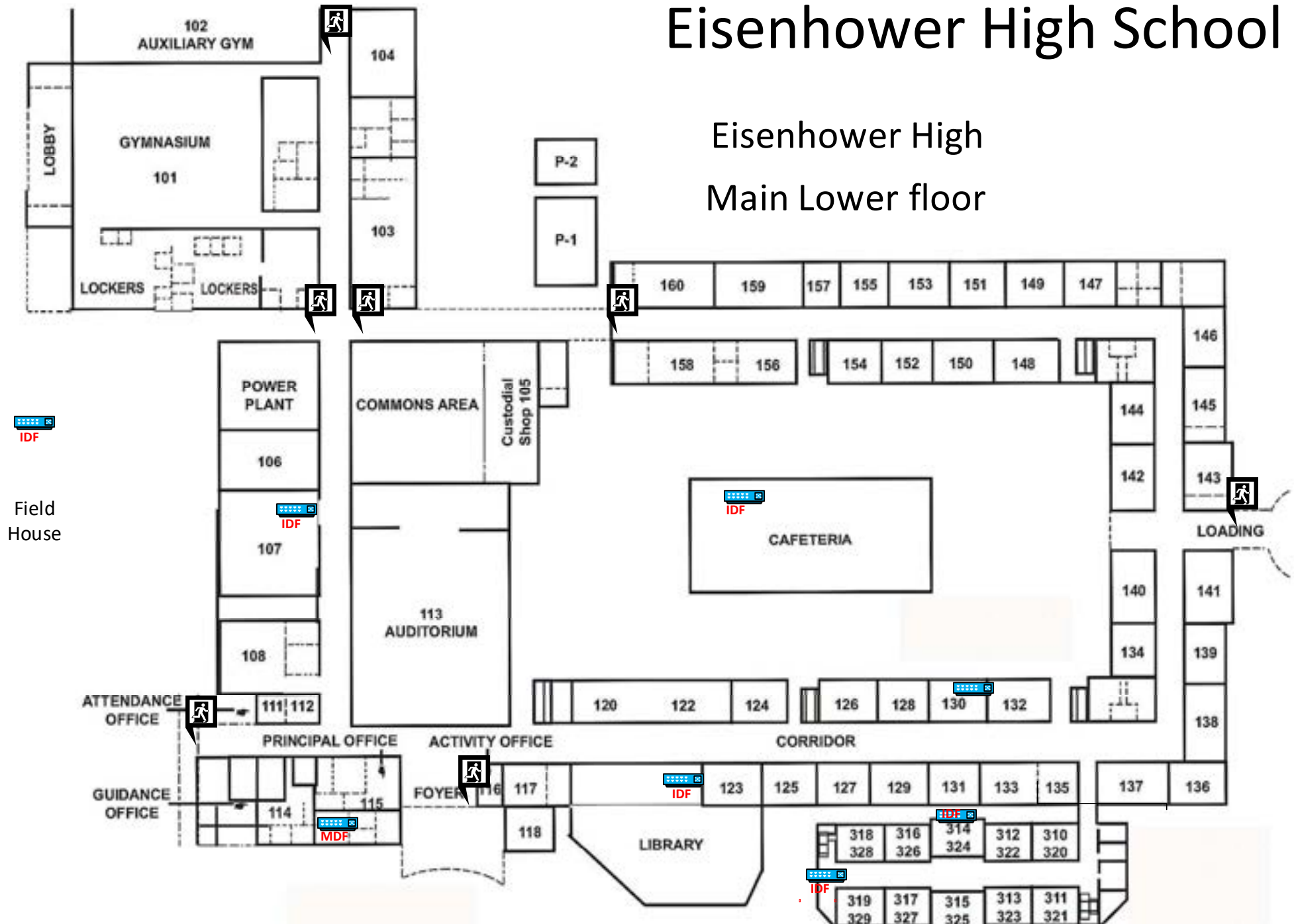

2nd Floor

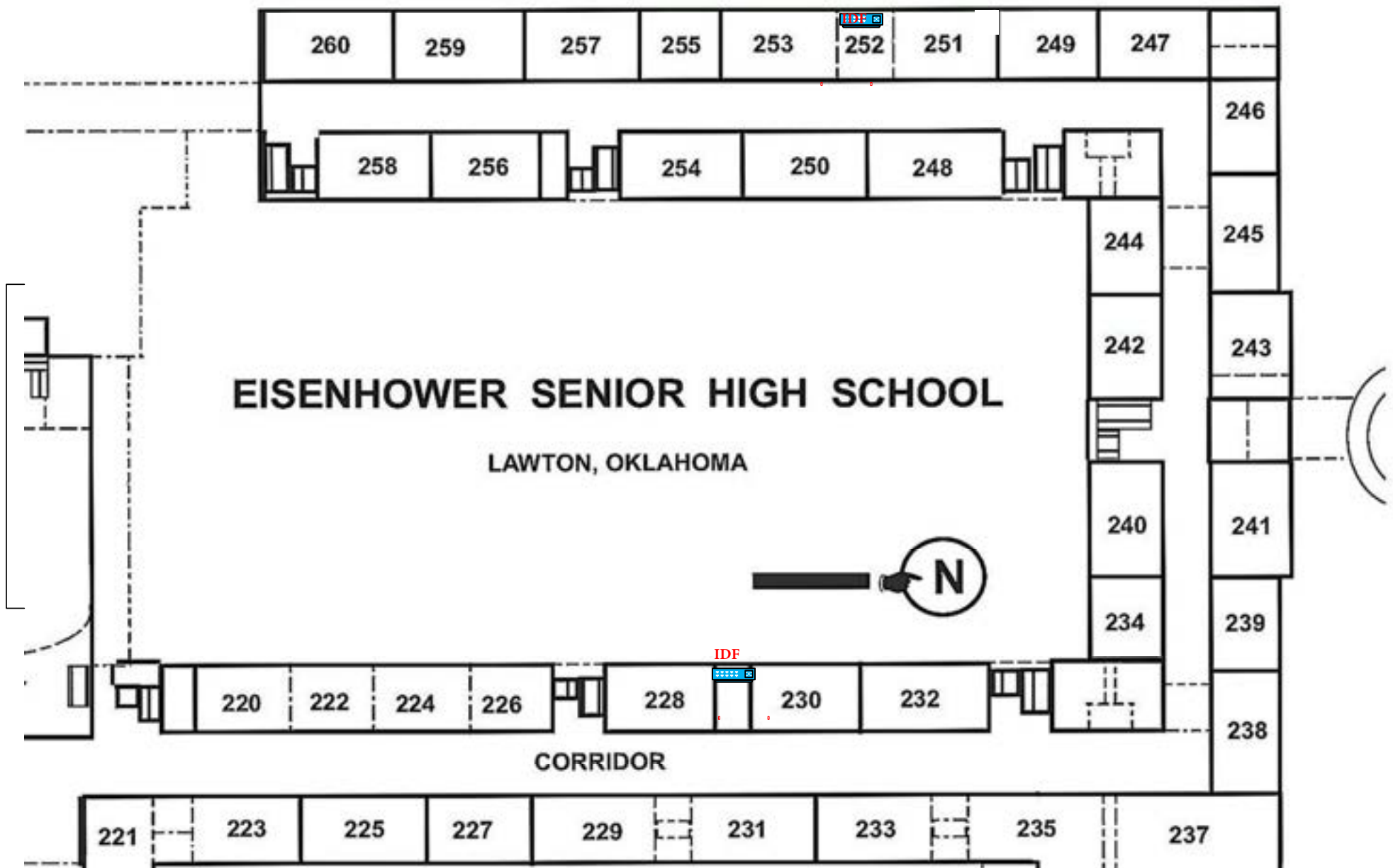

Eisenhower Middle School

GENERAL NOTES	
1	ALL FURNITURE IS TO BE PROVIDED BY THE OWNER.
2	ALL FURNITURE IS TO BE PROVIDED BY THE OWNER.
3	ALL FURNITURE IS TO BE PROVIDED BY THE OWNER.
4	ALL FURNITURE IS TO BE PROVIDED BY THE OWNER.
5	ALL FURNITURE IS TO BE PROVIDED BY THE OWNER.
6	ALL FURNITURE IS TO BE PROVIDED BY THE OWNER.

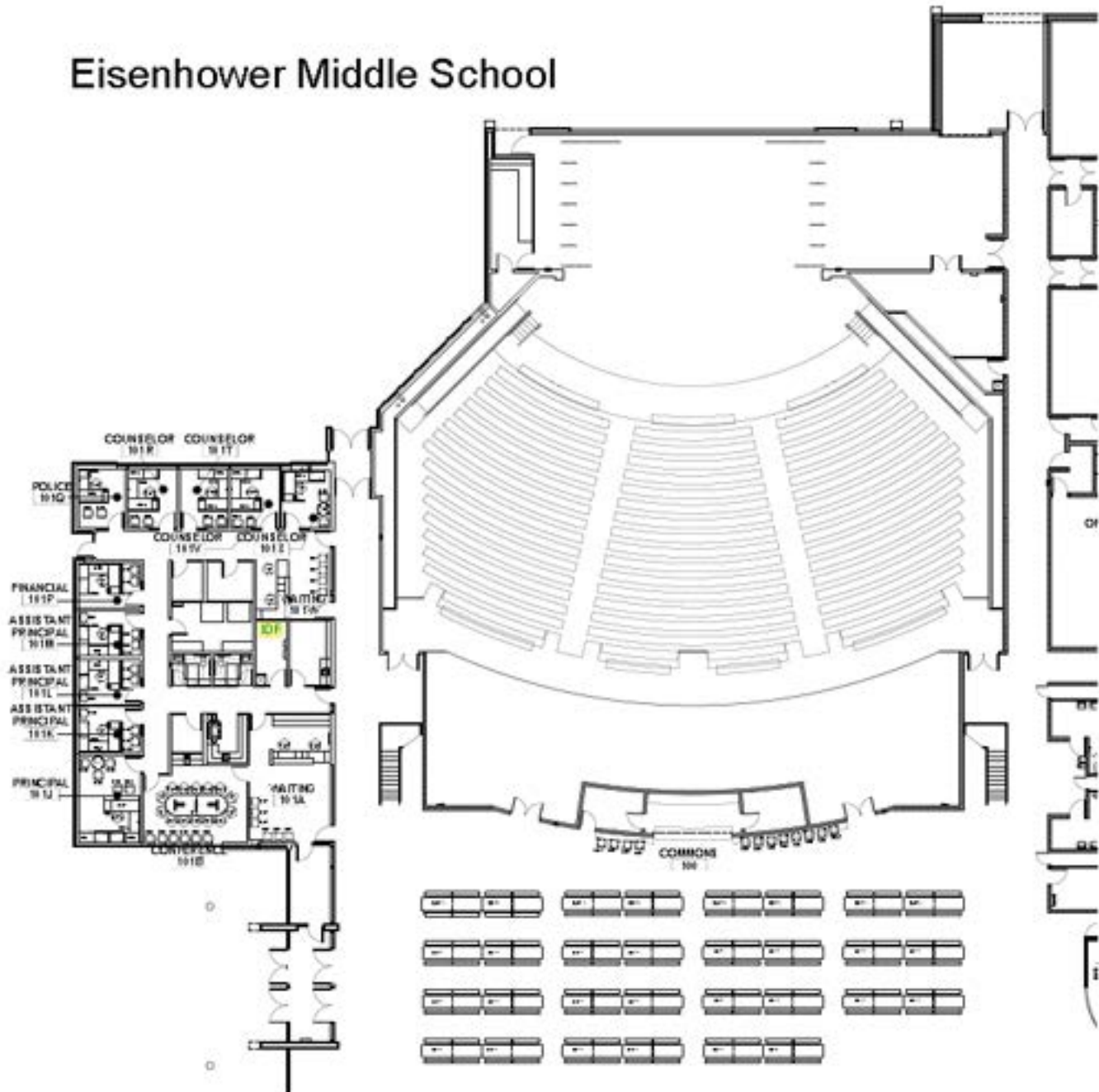

01 AREA "A" FIRST FLOOR FURNITURE PLAN

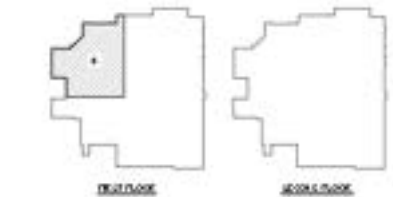

OVERALL KEY PLANS

- GENERAL NOTES
- 1. ALL FURNITURE IS TO BE PROVIDED BY THE OWNER.
 - 2. ALL FURNITURE IS TO BE PROVIDED BY THE OWNER.
 - 3. ALL FURNITURE IS TO BE PROVIDED BY THE OWNER.
 - 4. ALL FURNITURE IS TO BE PROVIDED BY THE OWNER.
 - 5. ALL FURNITURE IS TO BE PROVIDED BY THE OWNER.

Eisenhower Middle School

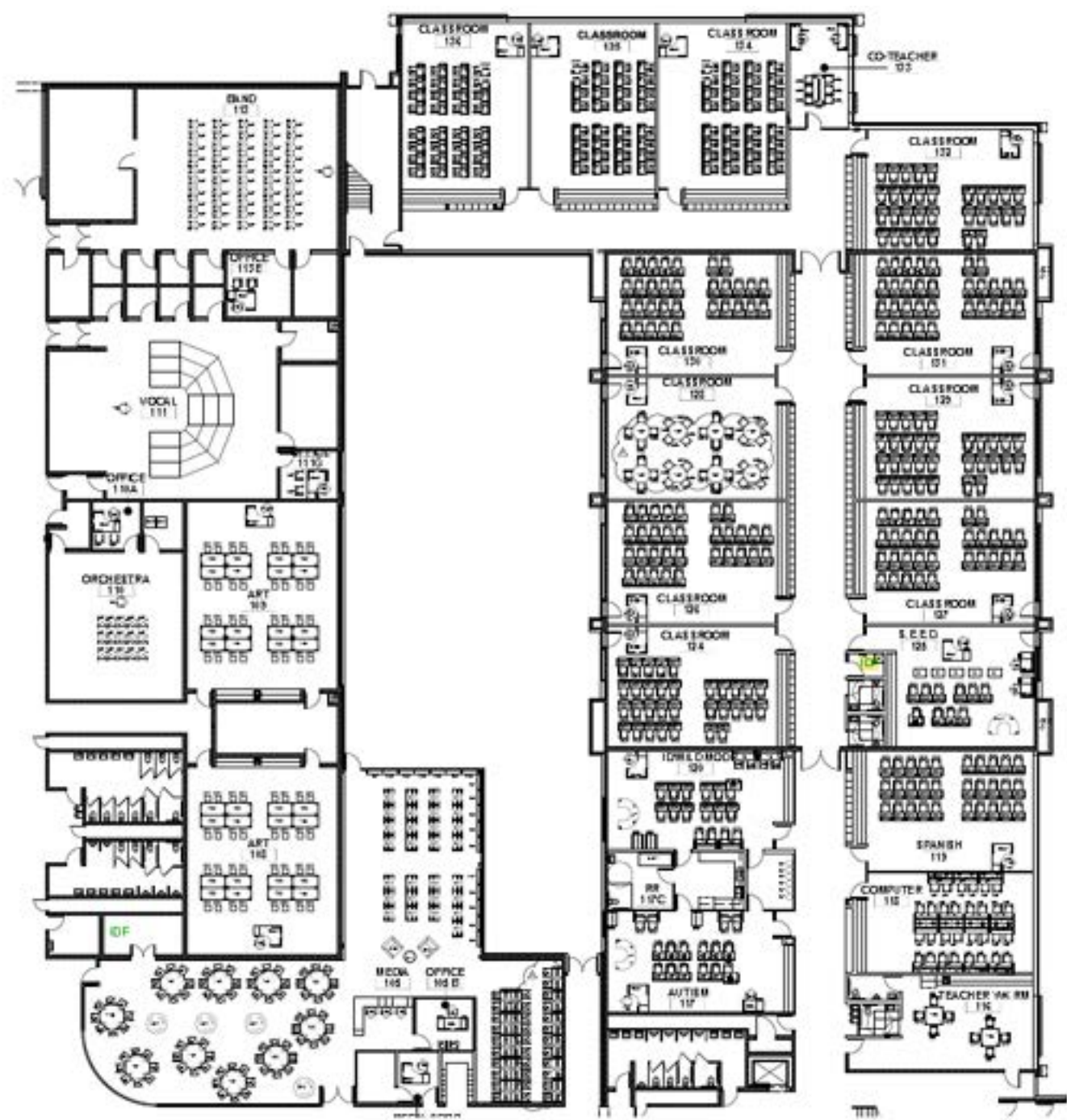

01 AREA "B" FIRST FLOOR FURNITURE PLAN

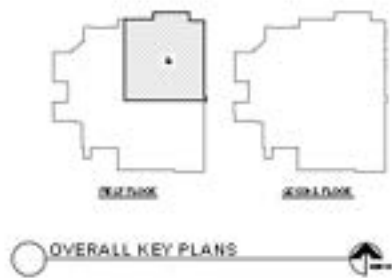

GENERAL NOTES	
1	SEE SITE PLAN FOR LOCATION
2	SEE ARCHITECTURAL SPECIFICATIONS FOR THE
3	SEE ARCHITECTURAL SPECIFICATIONS FOR THE
4	SEE ARCHITECTURAL SPECIFICATIONS FOR THE
5	SEE ARCHITECTURAL SPECIFICATIONS FOR THE
6	SEE ARCHITECTURAL SPECIFICATIONS FOR THE

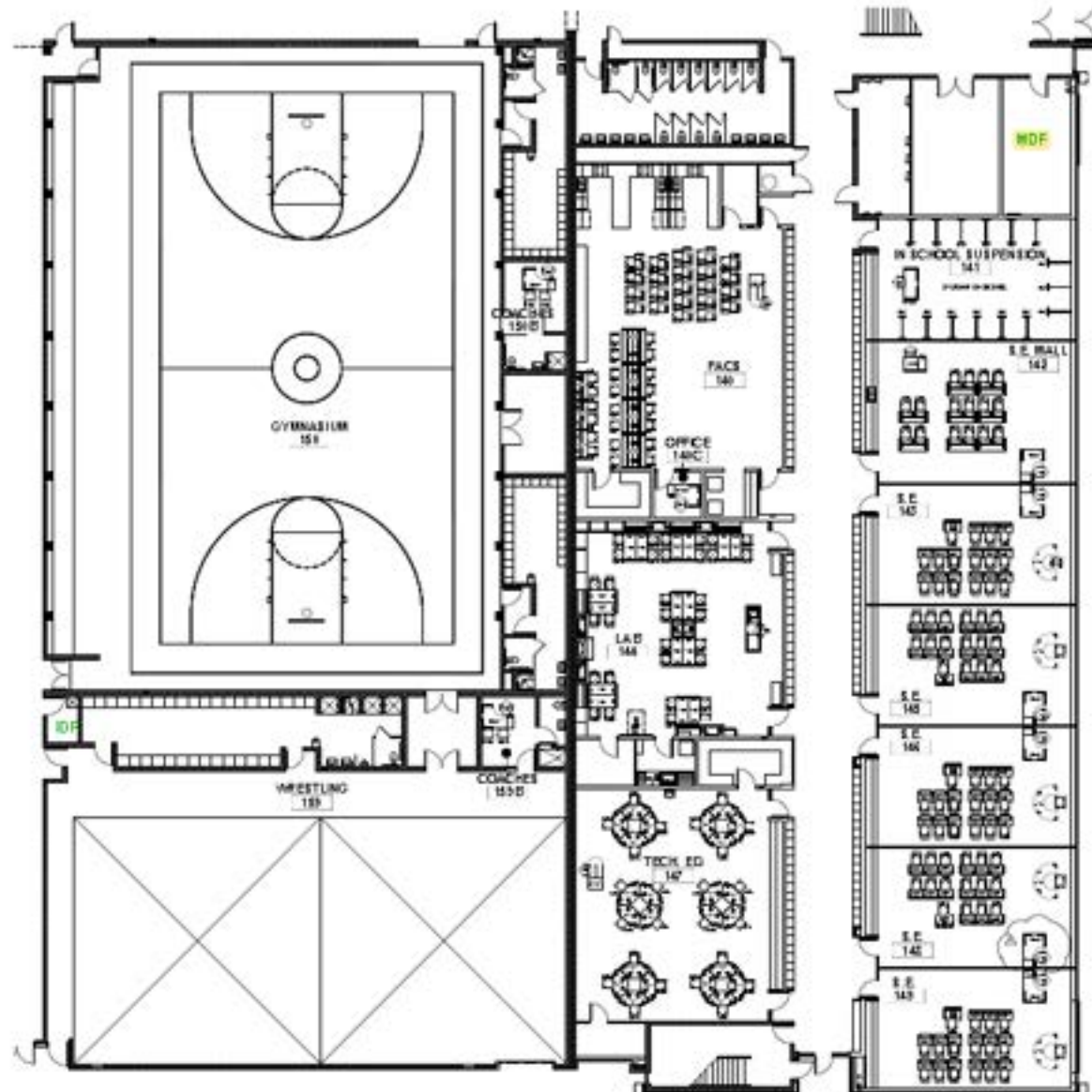

Eisenhower Middle School

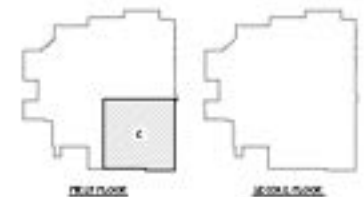

GENERAL NOTES	
1.	ALL DIMENSIONS ARE IN FEET AND INCHES.
2.	ALL DIMENSIONS ARE TO FACE UNLESS NOTED OTHERWISE.
3.	ALL DIMENSIONS ARE TO FACE UNLESS NOTED OTHERWISE.
4.	ALL DIMENSIONS ARE TO FACE UNLESS NOTED OTHERWISE.
5.	ALL DIMENSIONS ARE TO FACE UNLESS NOTED OTHERWISE.

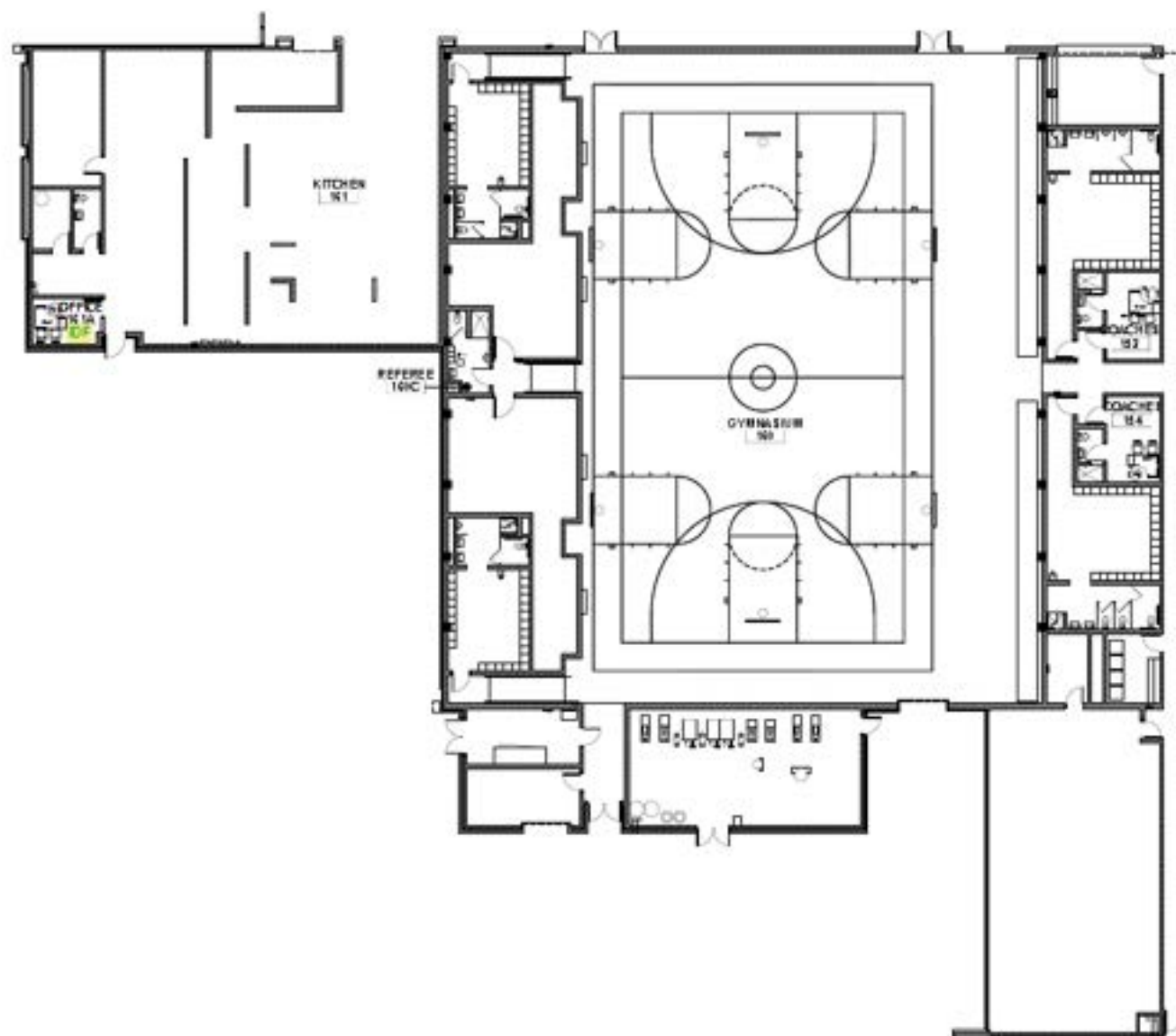

Eisenhower Middle School

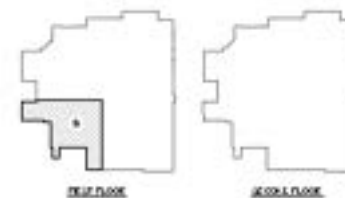

01 AREA "D" FIRST FLOOR FURNITURE PLAN

OVERALL KEY PLANS

Freedom Elementary

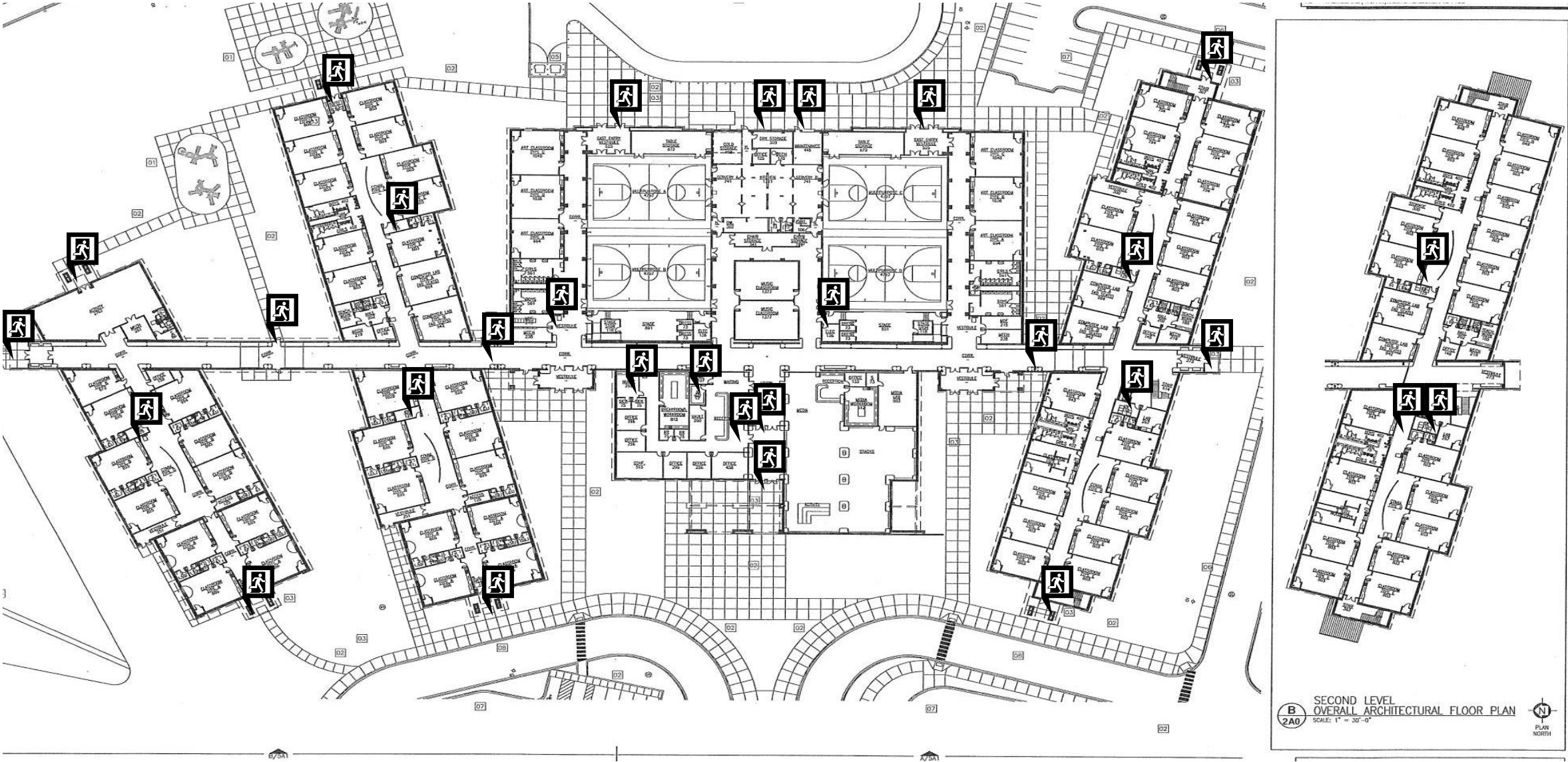

Freedom Elementary

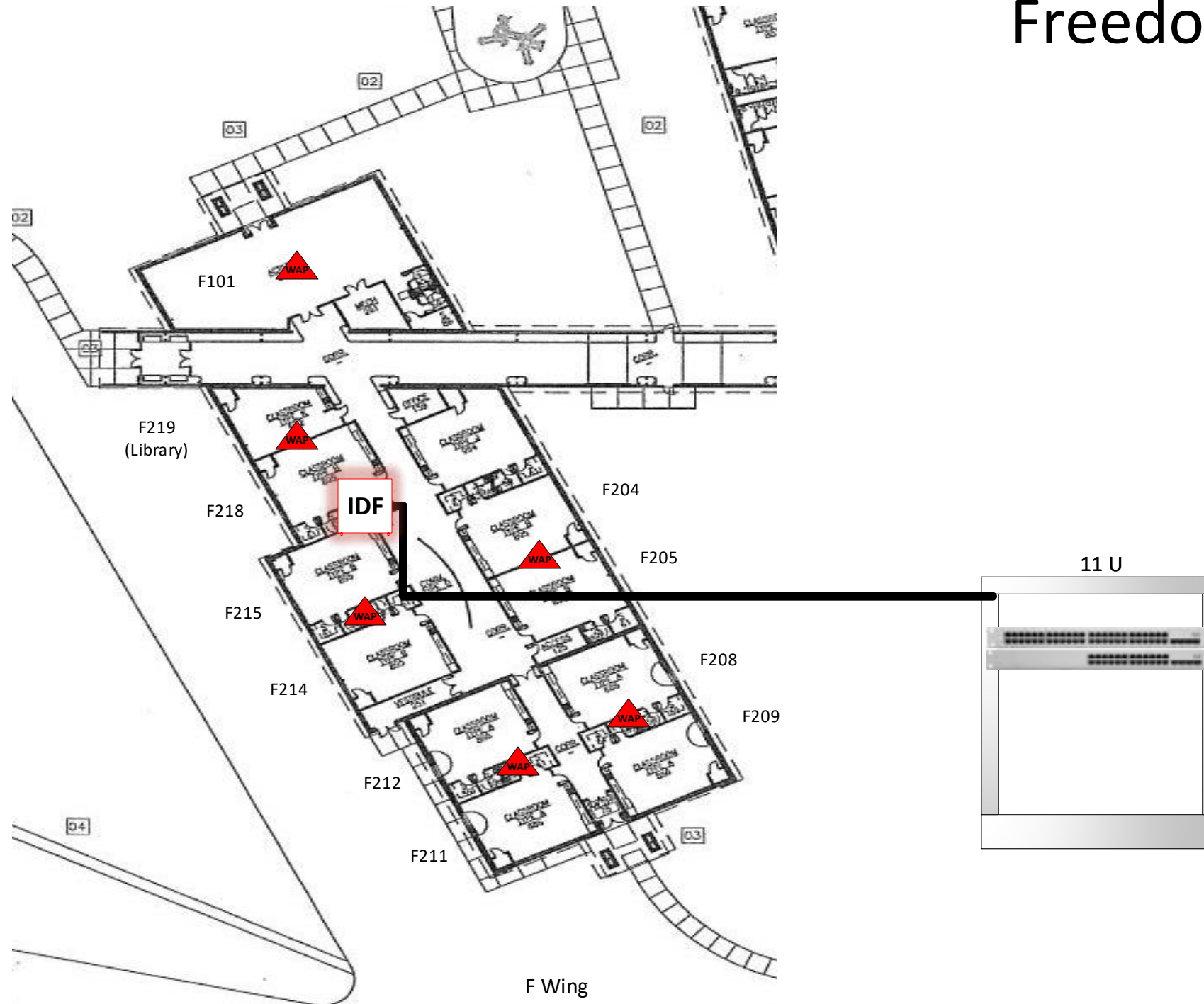

Freedom Elementary



[illegible]

SECOND LEVEL
OVERALL ARCHITECTURAL FLOOR PLAN
SCALE: 1" = 30'-0"



Hugh Bish

Hugh Bish Elementary
5611 Alan-A-Dale Lawton, OK



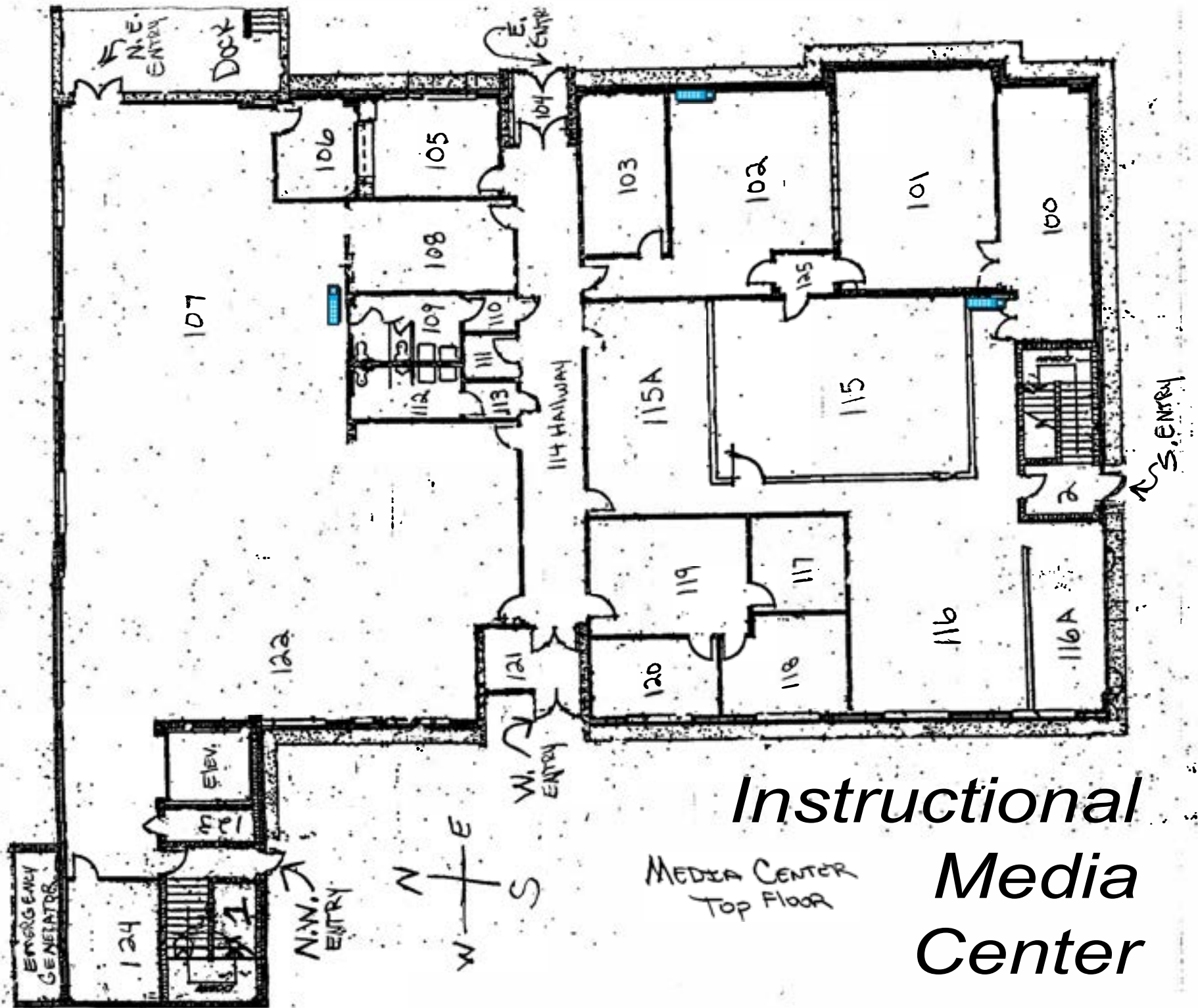

Instructional Media Center

MEDIA CENTER
TOP FLOOR

Instructional Media Center

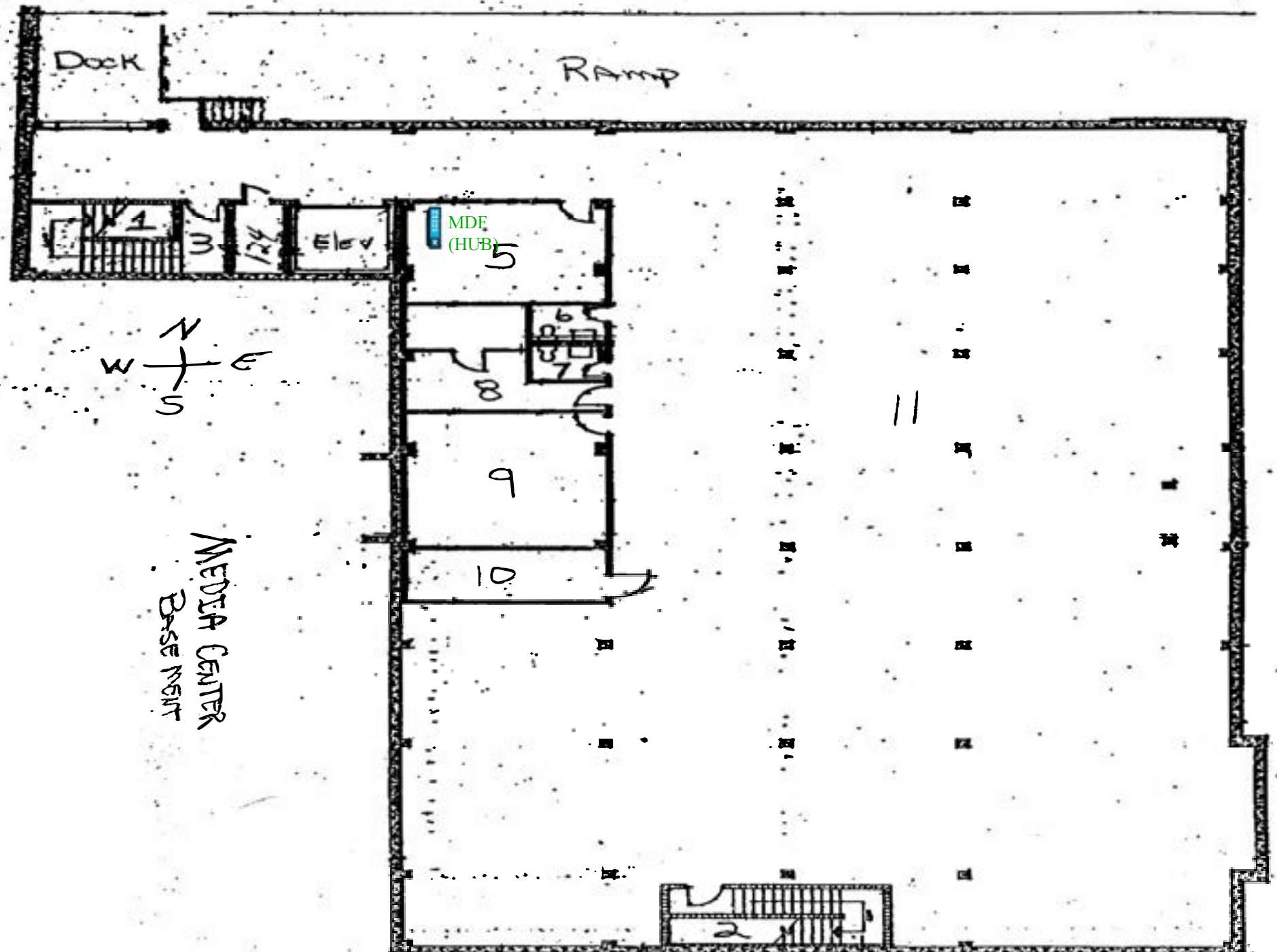

Wrestling Gym

Athletic Facility

Portable 2

Lawton High School

1st Floor

Portable 1

Auxiliary Gym

Main Gym

Cafeteria

Library

Auditorium

Office

NORTH

SOUTH

First Floor

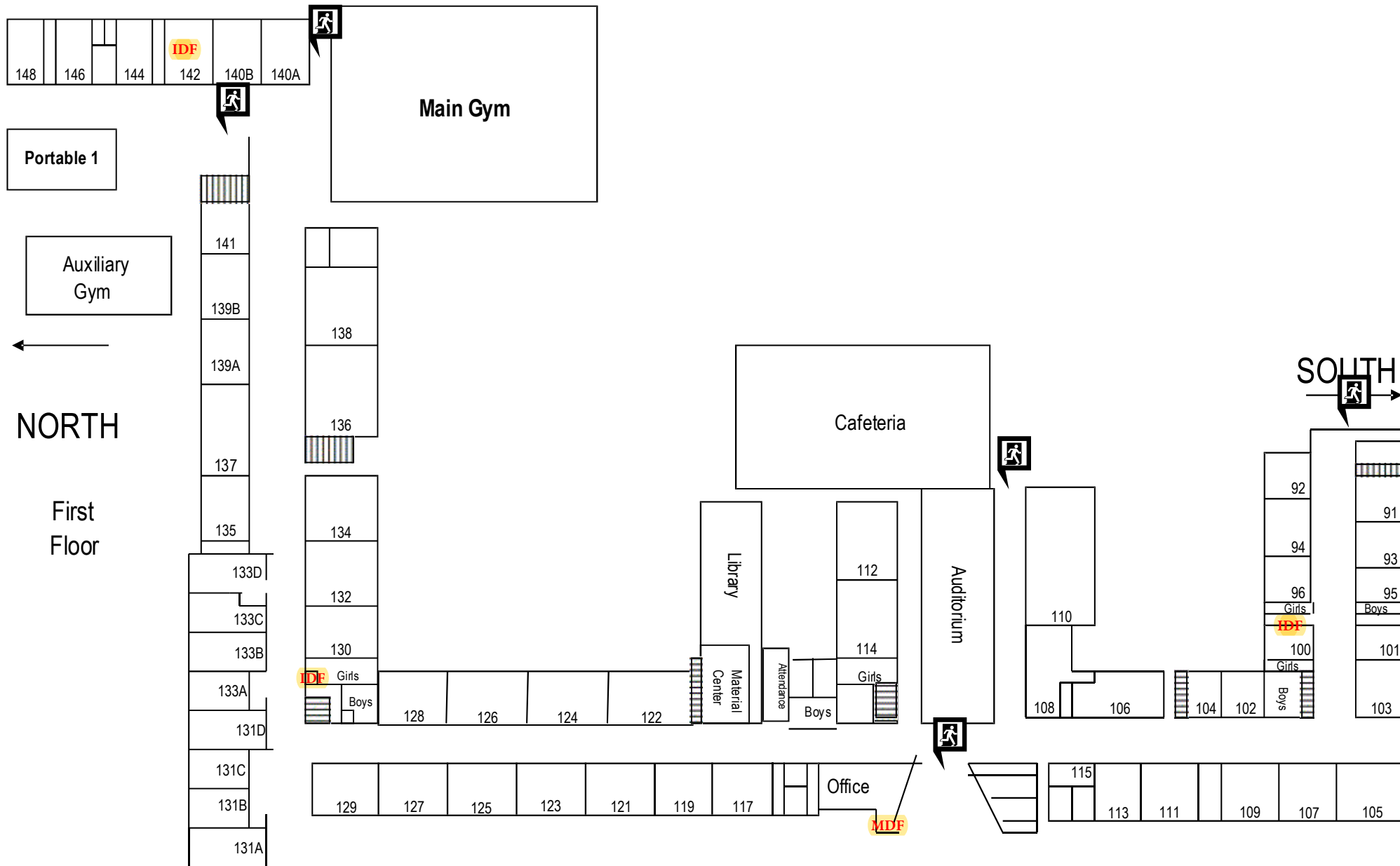

← NORTH

South →

Lawton High School

2nd Floor



Learning Tree Academy

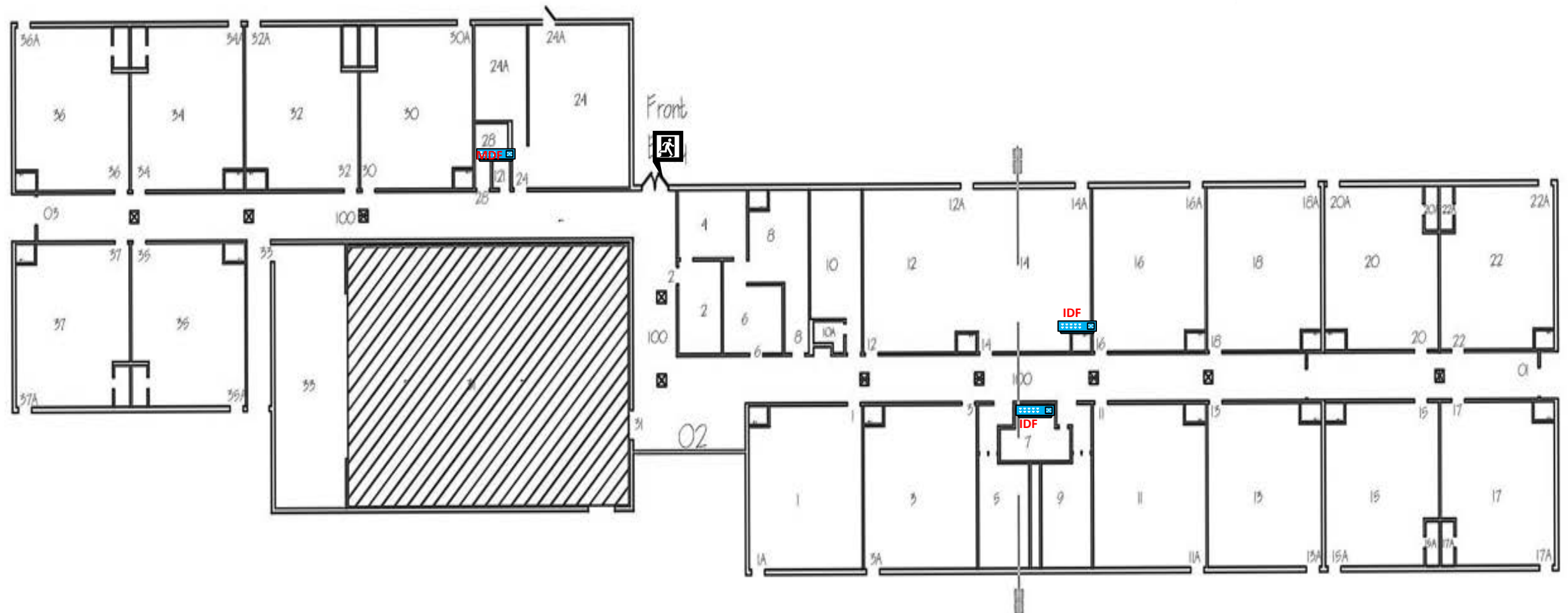

Parking Lot

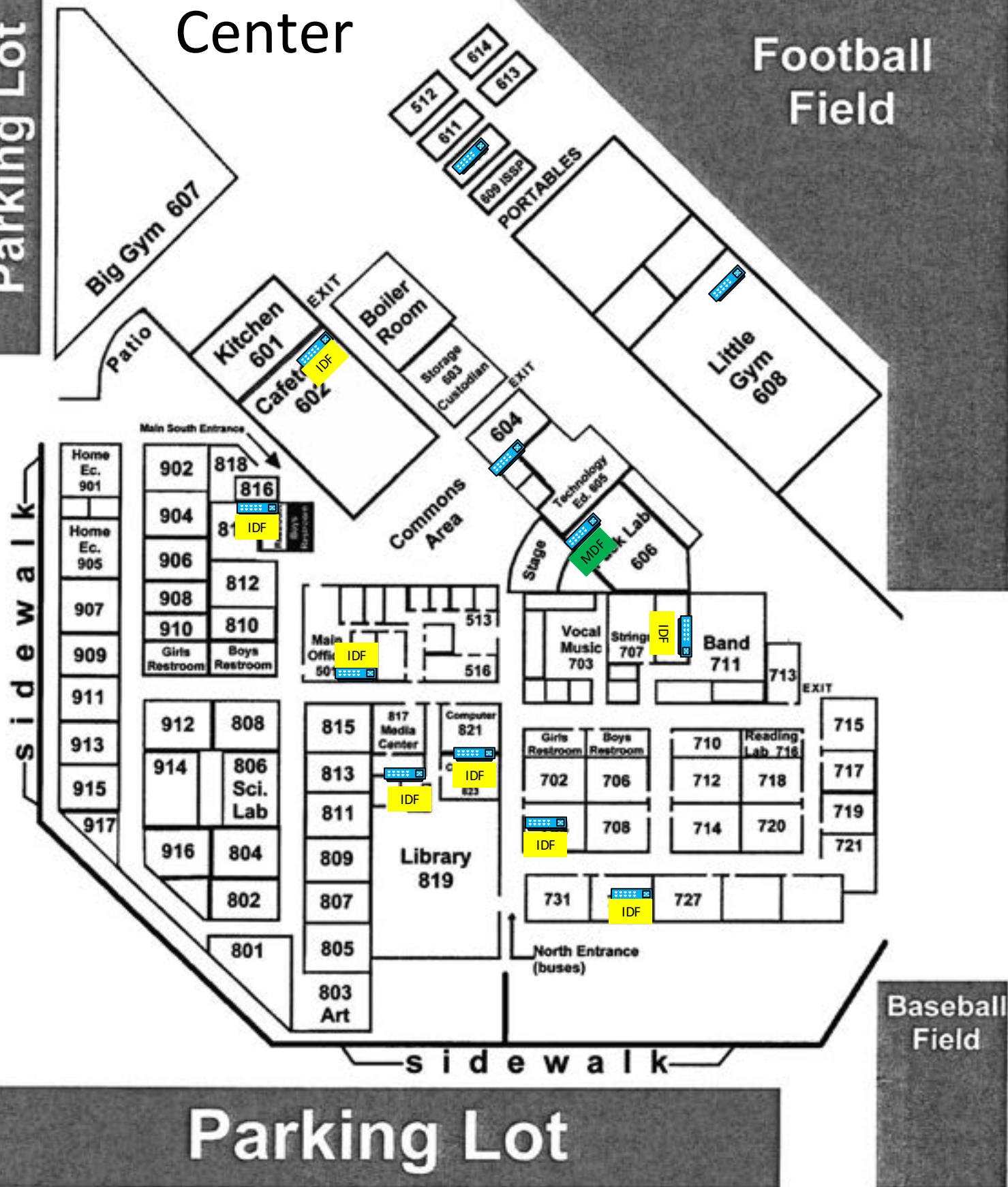

Lincoln Elementary

Lincoln Elementary

ND

Ground Floor

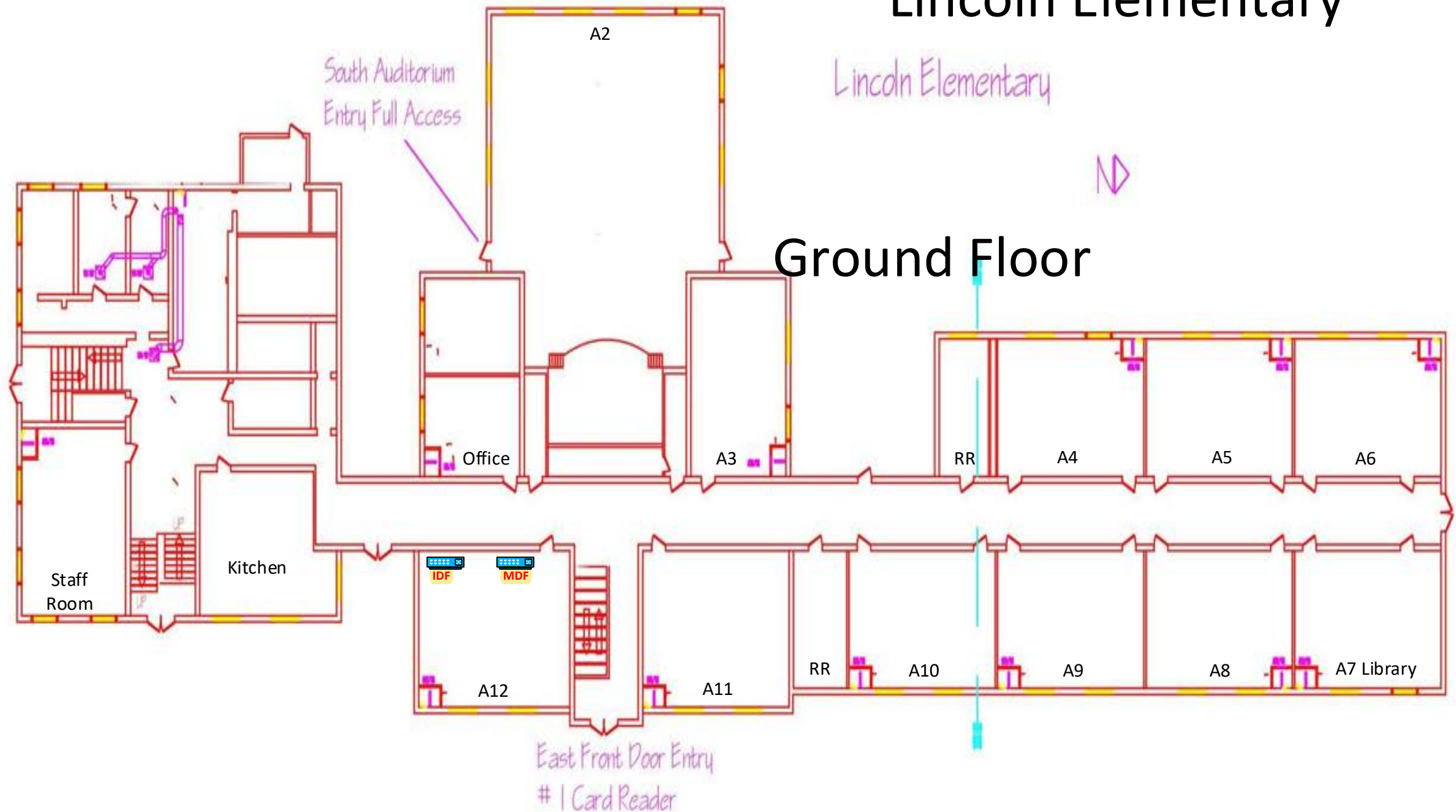

Lincoln other floors

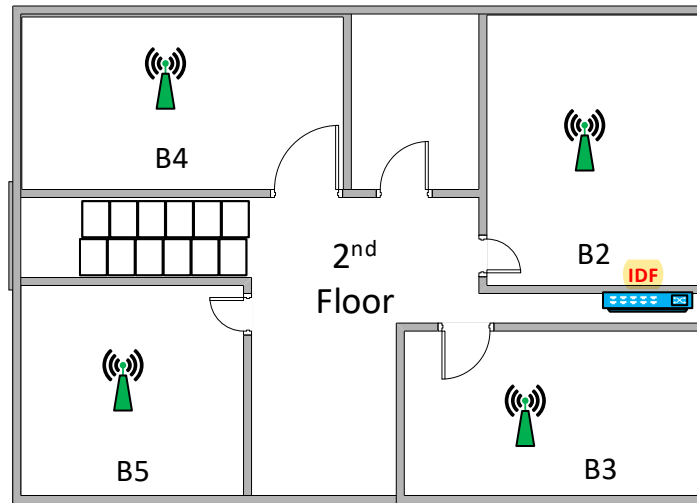

Over Office Main Part of building

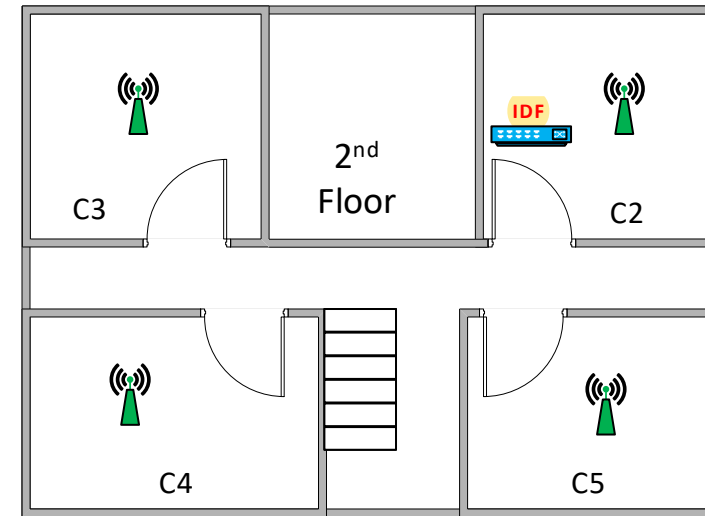

Over South End

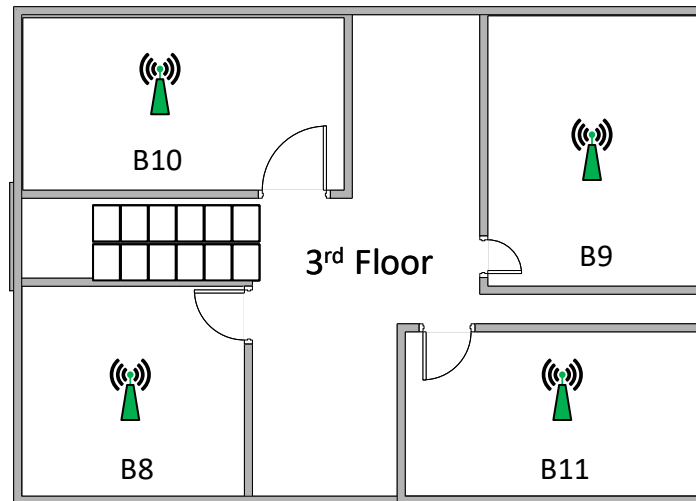

Lincoln Elementary

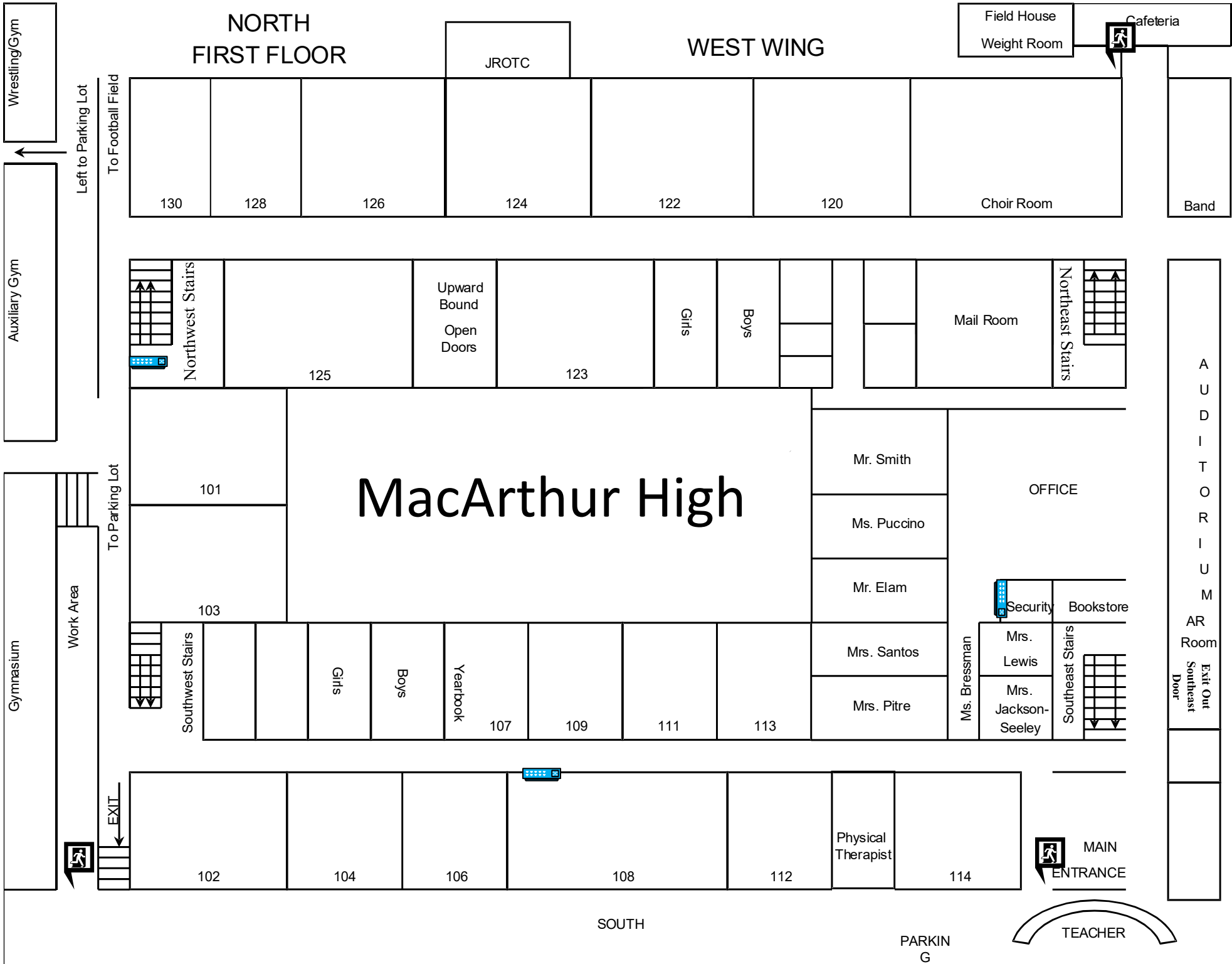

SECOND FLOOR

WEST WING

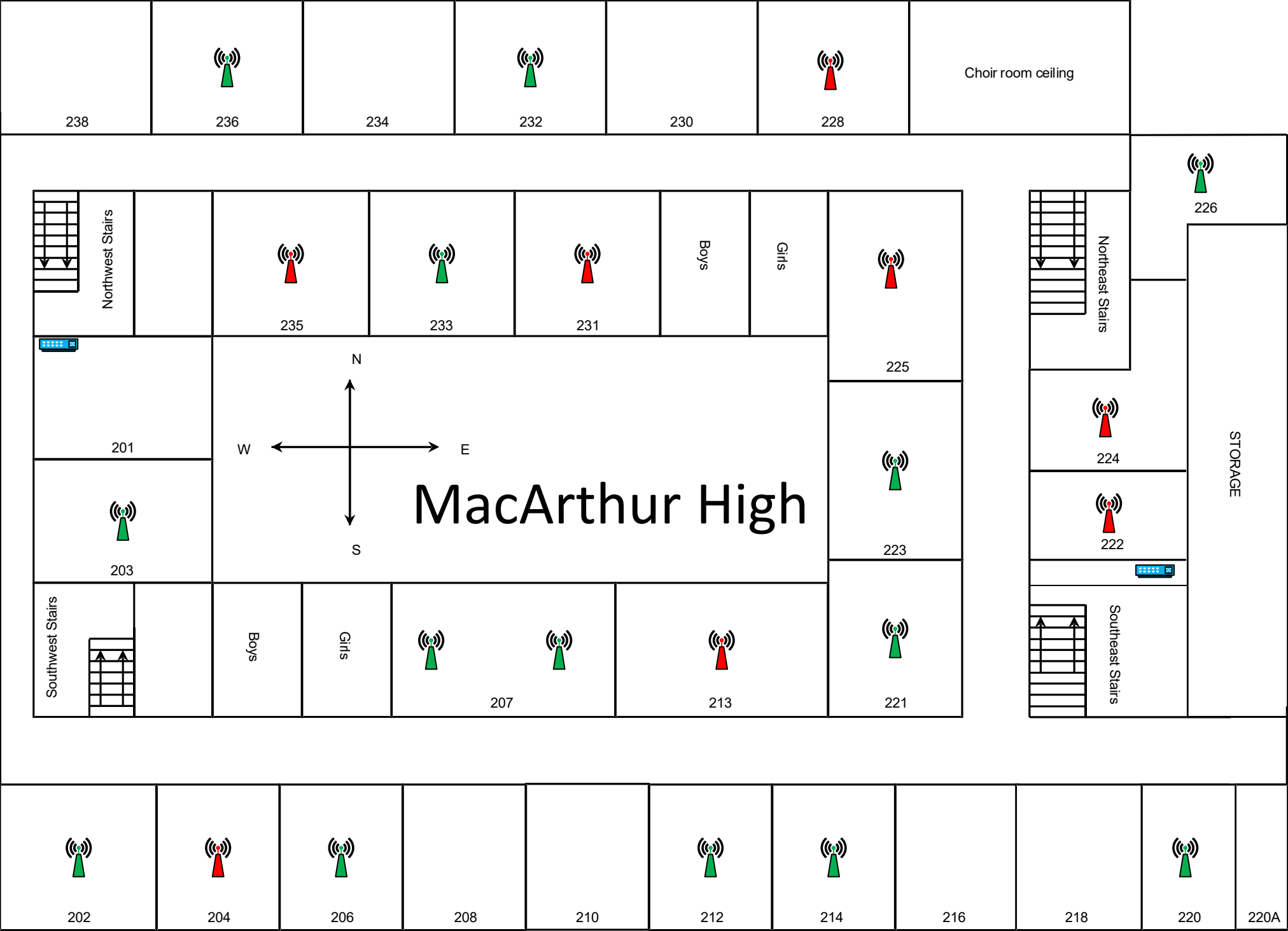

MacArthur High

Breezeway between library & Cafeteria-to Football Field

Computer Lab

Computer Lab

East Wing

Library/Media Center

MDF

Teacher's Lounge

Boys

Girls

150
Computer Lab

152

154

156

158

Storage

161

159

170

168

166
Computer Lab

164

169

167

165

163

161

159

157

155

153

151

149

147

145

143

141

157

155

153

151

149

147

145

143

141

157

155

153

151

149

147

145

143

141

157

155

153

151

149

147

145

143

141

157

155

153

151

149

147

145

143

141

157

155

153

151

149

147

145

143

141

157

155

153

151

149

147

145

143

141

157

155

153

151

149

147

145

143

141

157

155

153

151

149

147

145

143

141

157

155

153

151

149

147

145

143

141

157

155

153

151

149

147

145

143

141

157

155

153

151

149

147

145

143

141

157

155

153

151

149

147

145

143

141

157

155

153

151

149

147

145

143

141

157

155

153

151

149

147

145

143

141

157

155

153

151

149

147

145

143

141

157

155

153

151

149

147

145

143

141

157

155

153

151

149

147

145

143

141

157

155

153

151

149

147

145

143

141

157

155

153

151

149

147

145

143

141

157

155

153

151

149

147

145

143

141

157

155

153

151

149

147

145

143

141

157

155

153

151

149

147

145

143

141

157

155

153

151

149

147

145

143

141

157

155

153

151

149

147

145

143

141

157

155

153

151

149

147

145

143

141

157

155

153

151

149

147

145

143

141

157

155

153

151

149

147

145

143

141

157

155

153

151

149

147

145

143

141

157

155

153

151

149

147

145

143

141

157

155

153

151

149

147

145

143

141

157

155

153

151

149

147

145

143

141

157

155

153

151

149

147

145

143

141

157

155

153

151

149

147

145

143

141

157

155

153

151

149

147

145

143

141

MacArthur Middle School

MacArthur Middle School
510 Northeast 45th Street • Lawton, Oklahoma 73507-5199

HOME OF THE SCOTS

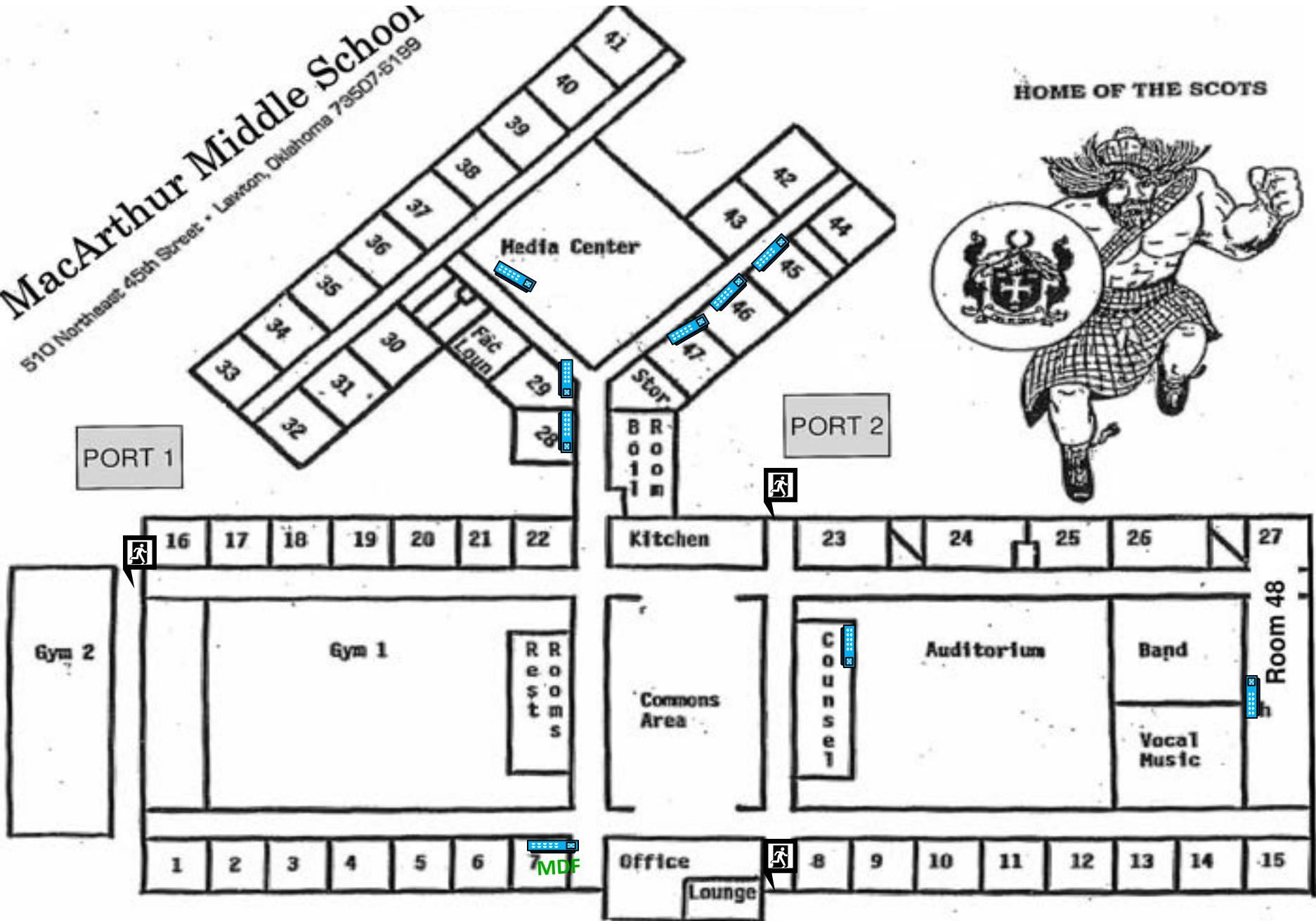

New Horizon Learning Center



Pat Henry Elementary

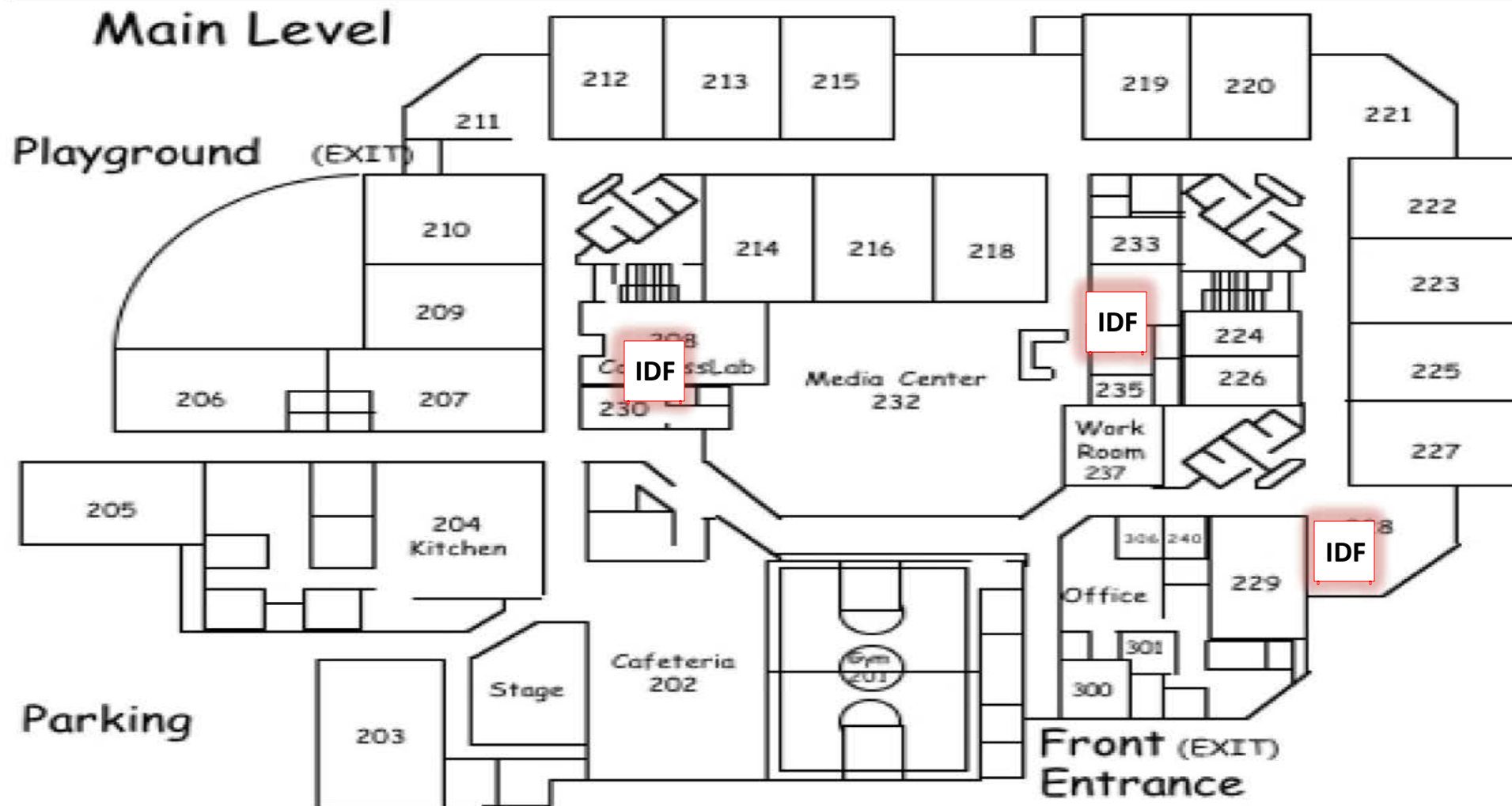

Lower Level

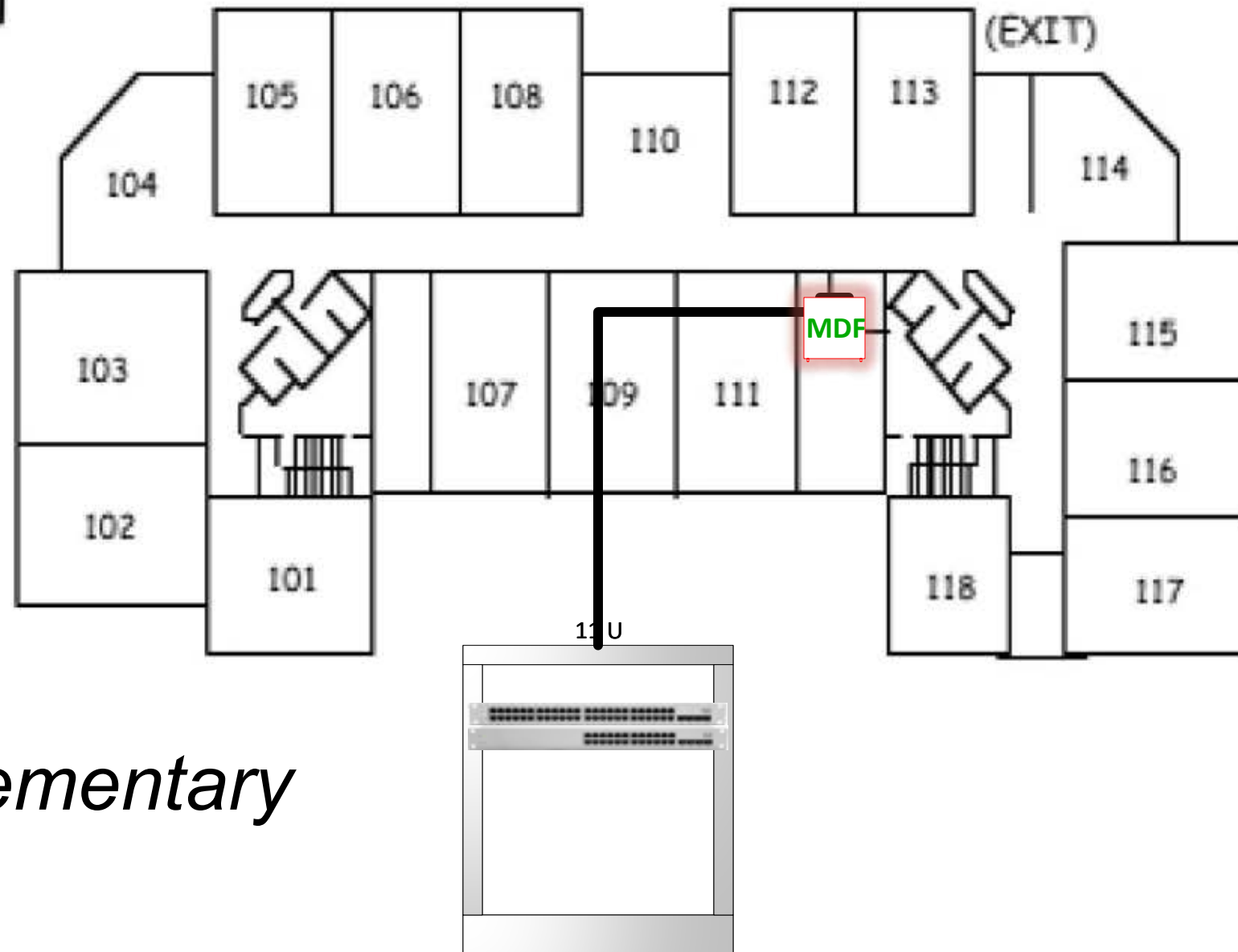

Pat Henry Elementary

Pioneer Park Elementary

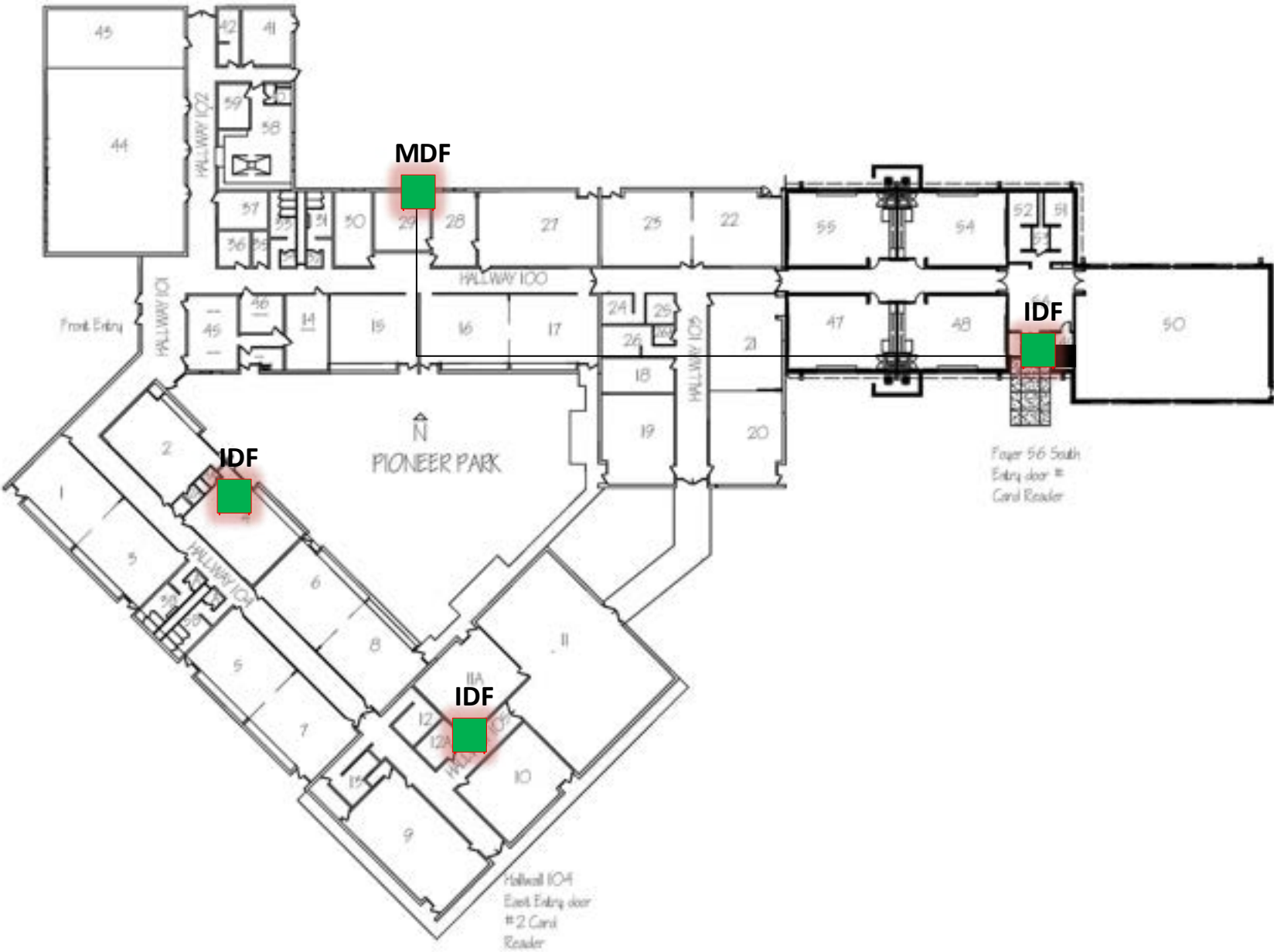

Ridgecrest



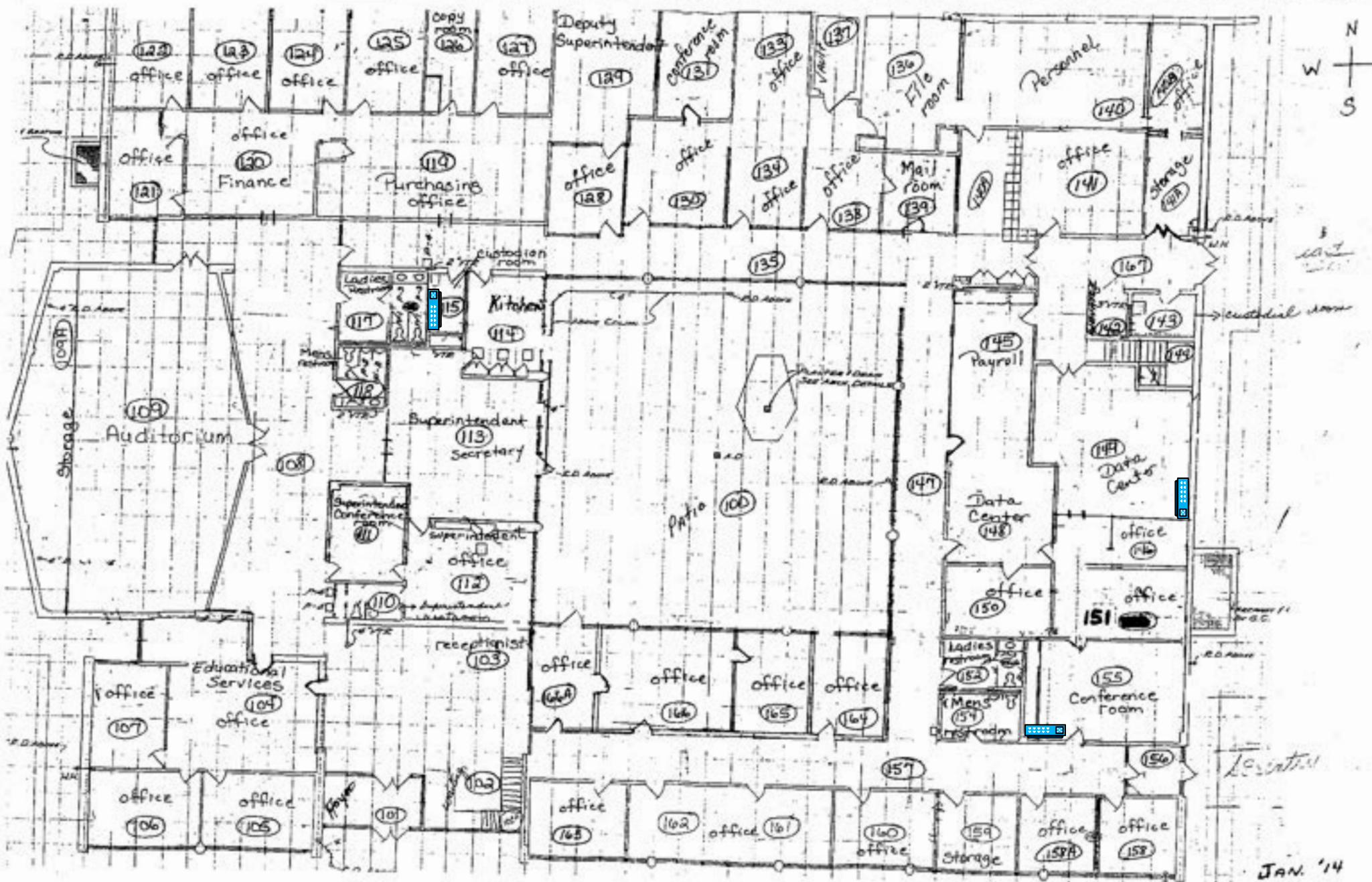

Shoemaker

Shoemaker

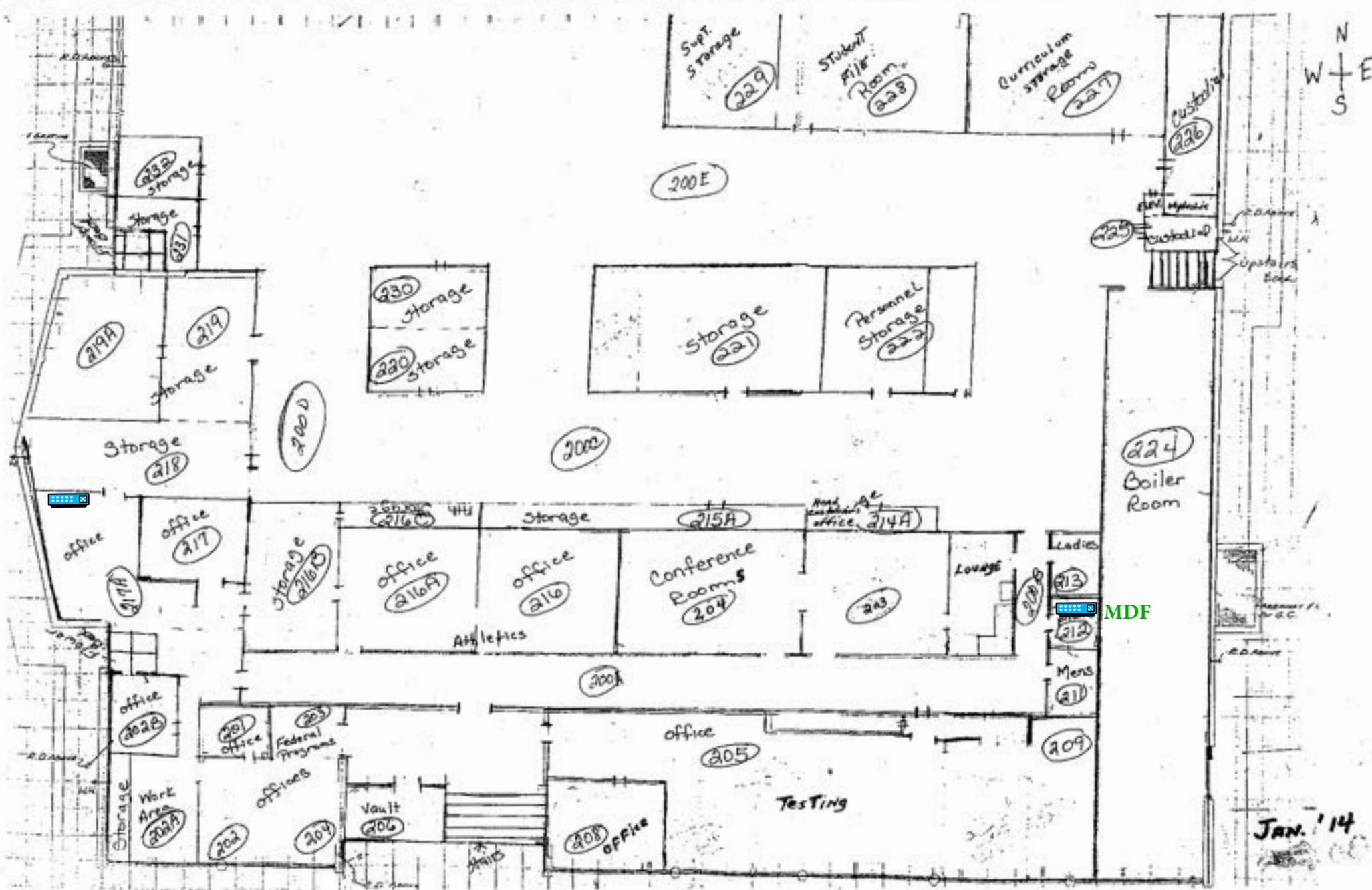

MDF

JAN. '14

Shoemaker

SULLIVAN VILLAGE



3802 SE
ELMHURST LN.

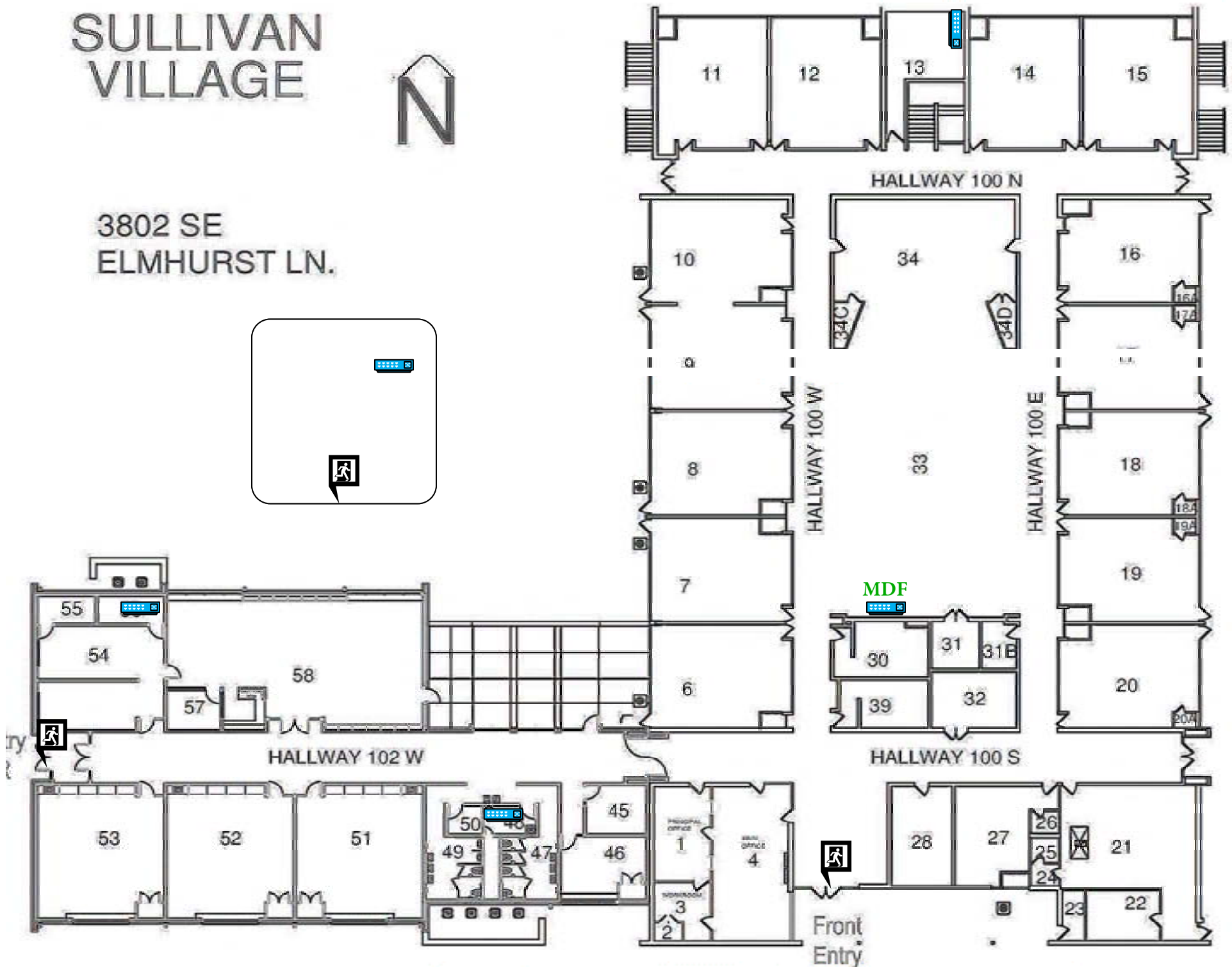
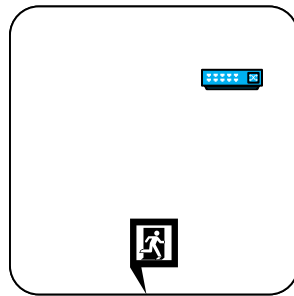

Sullivan Village

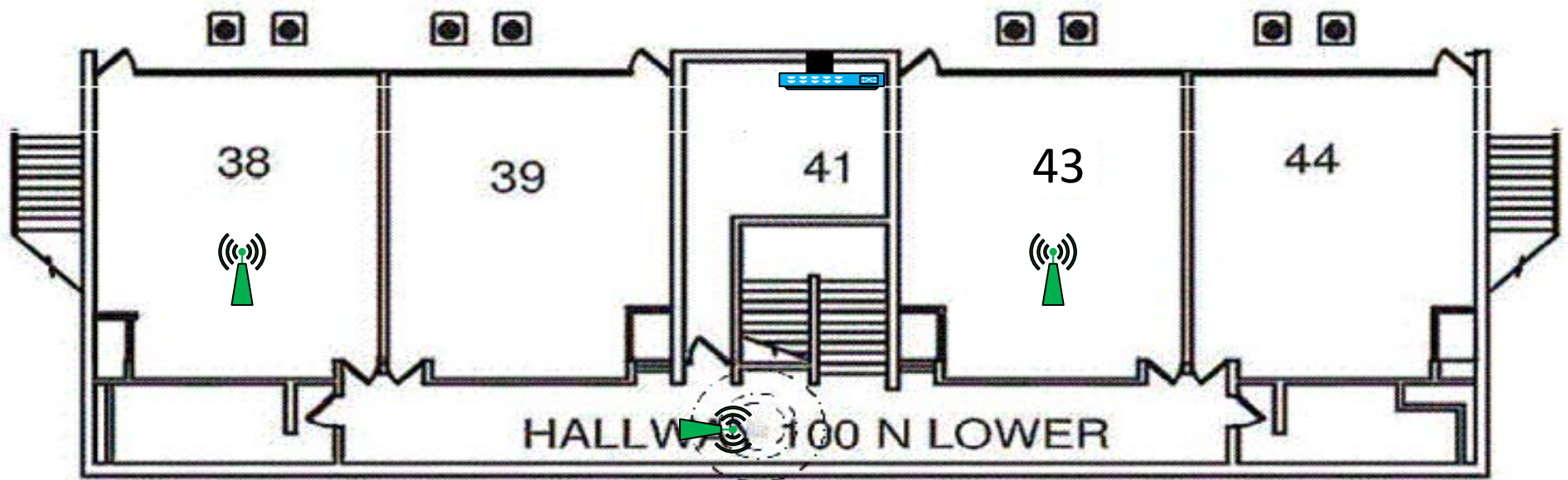



Lawton PS Washington Elementary Video Security Legend		
Description	Quantity	
4.0C-H5A-D1-Dome	9	
6.0C-H5A-BO1-IR-Bullet	4	
12.0-H4F-DO1-IR Fisheye	2	
15C-H4A-3MH-180-Ceiling Mount	1	
20C-H4A-4MH-360-Ceiling Mount	1	
24C-H4A-3MH-180-IR Wall Mount	1	
24C-H4A-3MH-270-IR Corner Mount	4	
Existing Axis IP Exterior Bullet	3	

Lawton PS Washington Elementary Access Control Legend		
Description	Quantity	Unit
Access Control Panel-4 Door Package	1	Count
Existing Card Reader	3	Count
New Door Contact	11	Count
New Request to Exit Motion Detector	3	Count

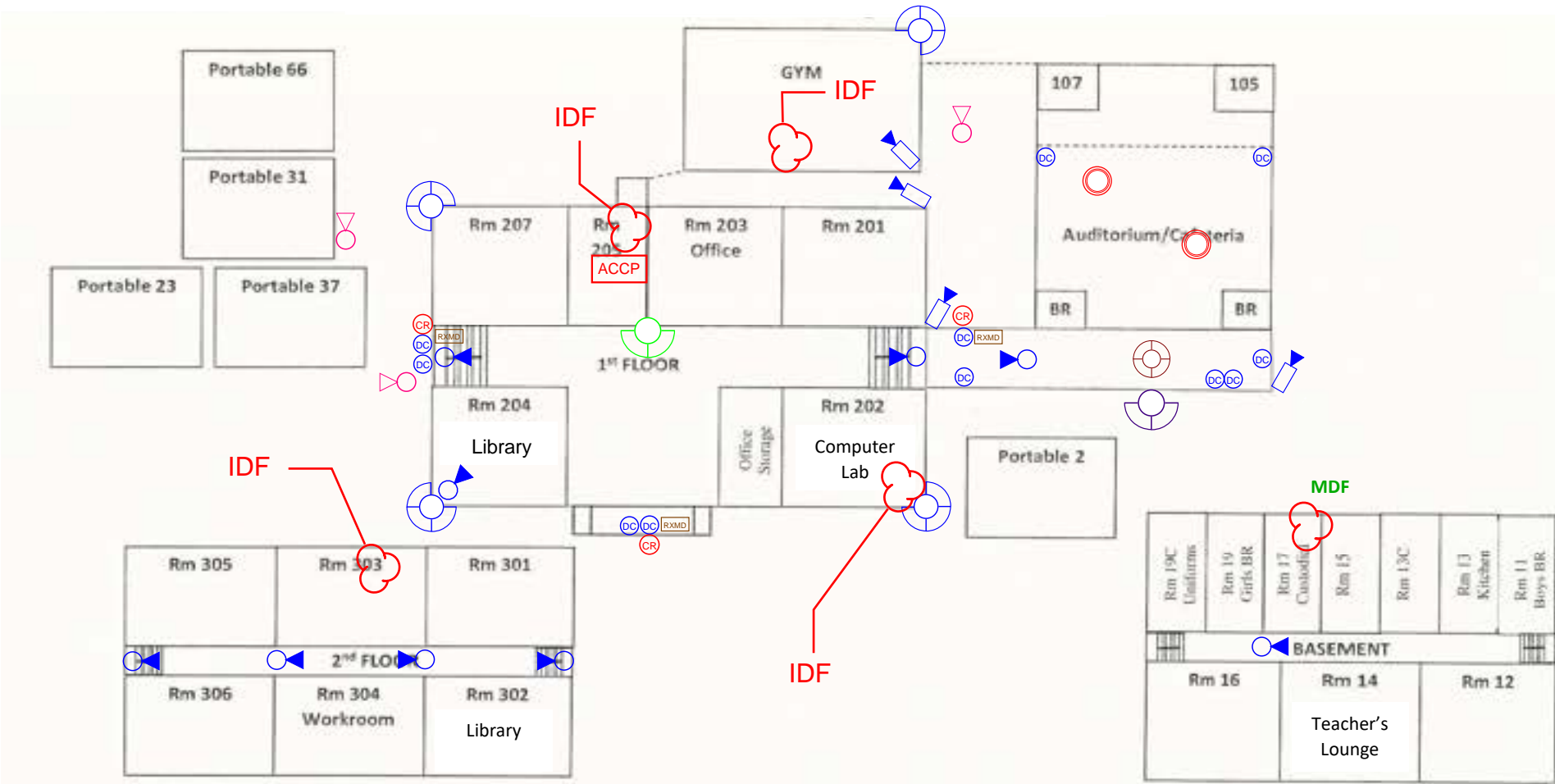

Washington Elementary

Whittier Elementary

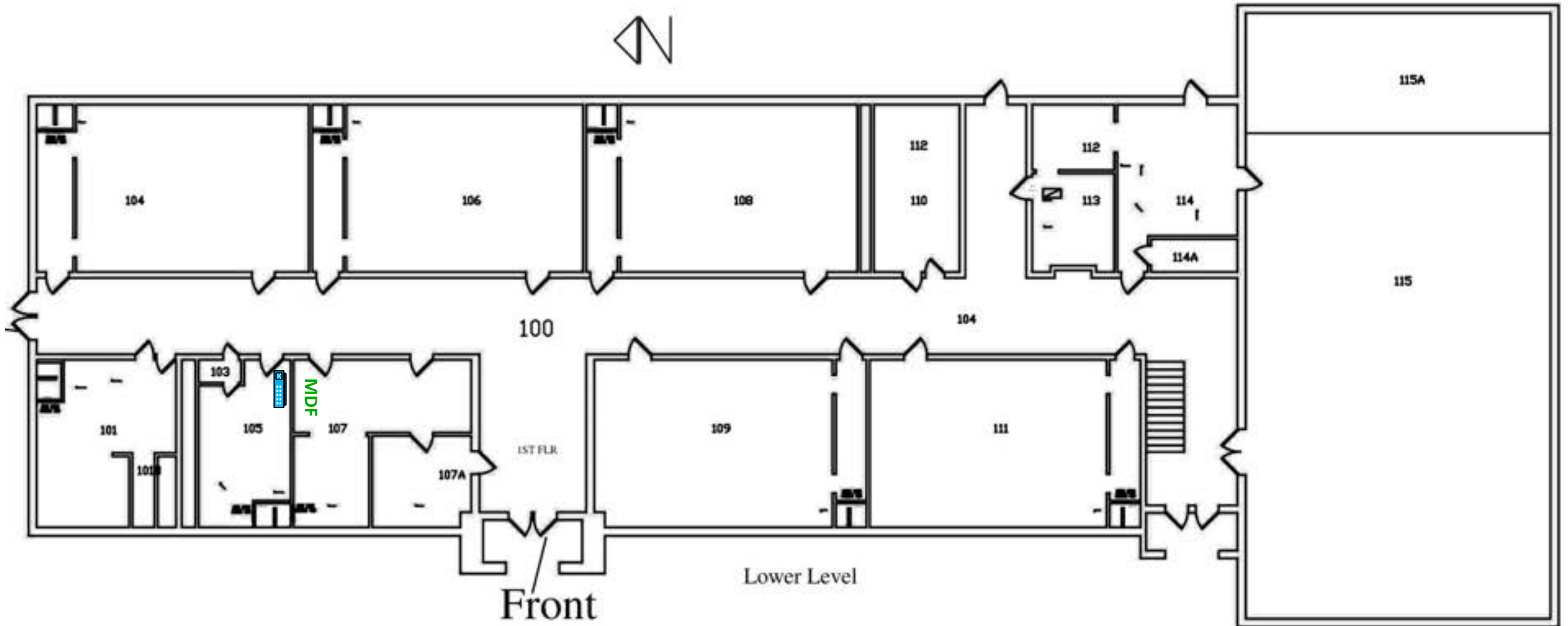
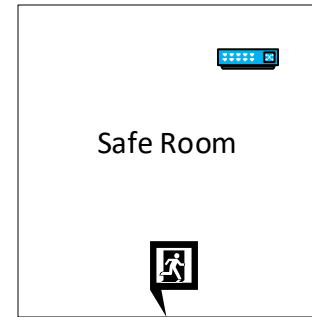

Whittier Elementary

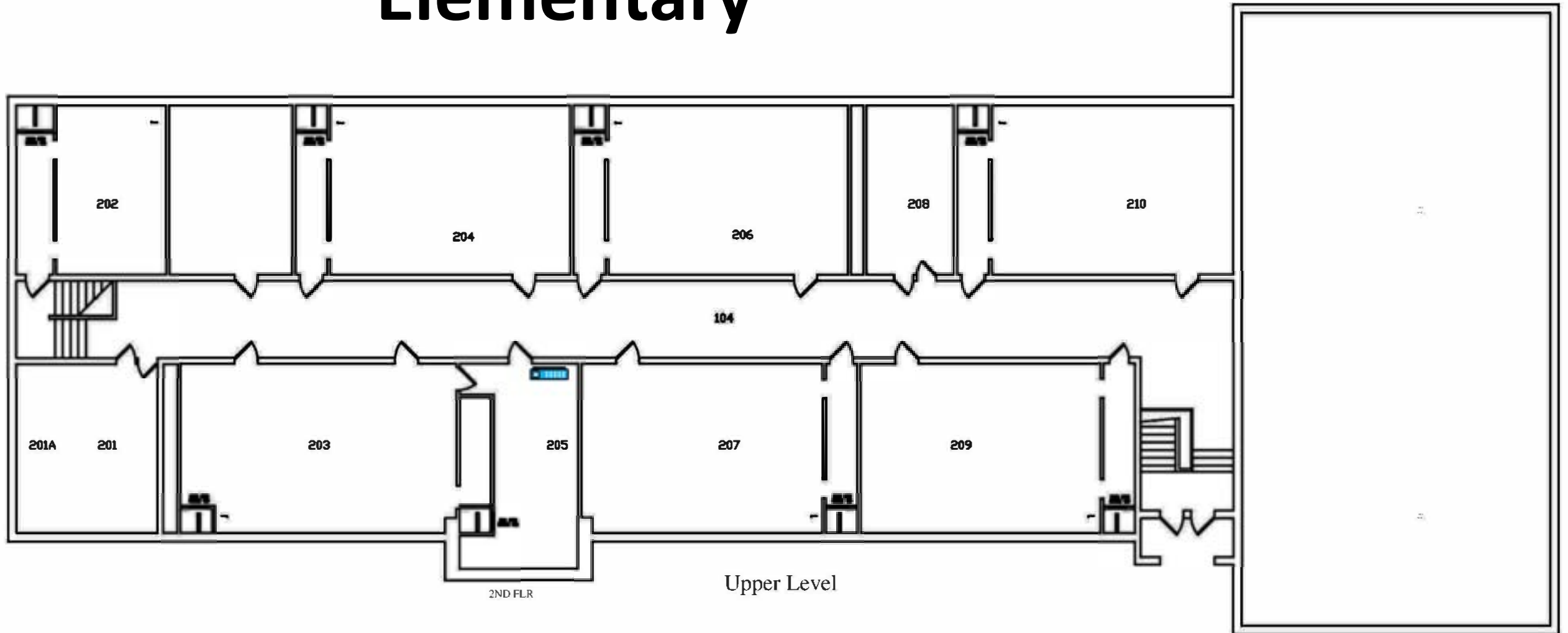

Woodland Hills

